OLYMPIC LEADER

VOL. 27 NO. 46 PORT ANGELES, WASHINGTON. FRIDAY. NOVEMBER 17 1911 PAGES 1 TO 8

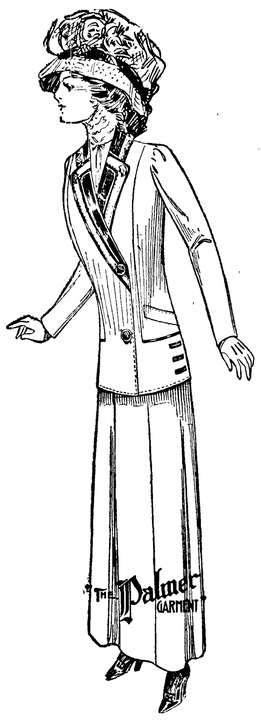

A New Line of Heavy Winter Coats

for Ladies, Misses and Children.

Also the Latest in Palmer Suits.

We are making a specialty of Children's Coats.

The Phelps Dry Goods Co.

SAVING MONEY

Perhaps more than any other known virtue, develops character.

The boy having once formed the habit of saving finds it so attractive that when a man he saves naturally.

Try having a bank account and see what opportunities come your way.

$1 will make the start at this bank.

Bank of Clallam County

Port Angeles, Washington
Established April, 1895.

WHEN IN SEATTLE
Stop At
HOTEL NORTHERN

best Rooms in City. Private Baths.
Hot and Cold Water. Phones.
$25,000 just expended in improvements.
Free Buss. Central Location.
Rates 75c and upward.

TIN SHOP

All kinds of Sheet Metal and Repair Work.

A. B. MITCHELL

POWER COMPANY'S LOSS ABOUT ONE THOUSAND

The Olympic Power Co. lost a drill press, insulators, and other material to the value of about $1,000 by the burning of their warehouse on the flat near the brewery last night. The shed had been used as a blacksmith and work shop, several men being there employed cutting and fitting braces and cross arms for the big poles. One corner was partitioned off for an office, and it was there the fire started. Several thousand dollars' worth of copper wire and other supplies was on hand a few weeks ago, but nearly all of it had been taken out along the line.

Al. Filion's launch house, alongside, was also burned, but fortunately the launch had not been housed for the winter.

The firemen were on hand promptly and worked hard, but the gasoline engine, like the chemical tank, proved a howling farce and little could be done.

A GOOD TRADE

A client of ours has 20 acres of irrigated land near Grandview, Washington, in the Yakima Valley; and would consider property in this vicinity in exchange for the same. The land is valued at $4000.00, clear of incumbrance. Let us know if you have anything desirable to exchange for tnis property.

CAMPBELL & SOLTAU,
11 & 12 Aldwell Block, phone 208

That seaweed of the Pacific Coast will produce $12,000,000 annually in potash for fertilizer is a discovery lately made by Secretary Wilson of the department of agriculture. Here is an opportunity for the North Pacific Coast states to add an intirely new product to their present wealth.

The Nailor Drug Store.
"The Quality Store."

Just Received, a New Line of
Rubber Goods

Hot water bottles, fountain syringes, and combination hot water bottles and syringes.

See the new line in our window.

The Nailor Drug Store
M. H. Nailor, Proprietor. *Phone 41*

SOLDUCK WILL MAKE VICTORIA ALSO

Happy Solution of Port Angeles-Lake Crescent Tourist Travel Problem. New Wharf at East Beach.

F. P. Fisher appeared before Club relative to building of wharf for scows and vehicles at East Beach, agreeing to build same solid and substantial to water three feet deep, and maintain same for assistance in sum of $250. He and others had discussed the matter with Mr. Earles and it was now definitely agreed that the new steamer Solduck is to make three trips per week to Victoria next summer and same service as at present to Crescent. Mr. Earles has agreed to bill part at least and possibly all his Solduck travel thru Port Angeles, and it was upon his suggestion that the wharf is to be put out to three feet of water. Mr. Earles desired dock completed by Feb. 1, as he is going to send a considerable shipment out at that time.

Mr. Lauridsen reported that Commissioners did not feel they could build this wharf at this time as funds were not available; work should not be delayed. If Club would get behind project he was satisfied that county would later take over dock and reimburse Club.

Mr. Levy added that Mr. Fisher had agreed to give deed to property, thus guaranteeing that county would later take over same and reimburse Club.

Moved by Mr. Grubb that Club authorize expenditure of $250 to assist in construction of ferry dock at East Beach upon the conditions named, provided Mr. Fisher completes dock. Seconded by Mr. Levy and carried.

Mr. Fisher agreed to have dock built in time and to satisfaction of interested parties, and to ask for no money until same was done.

Committee reported on purchase of show case for exhibit purposes on Coleman Dock, Seattle, where 7000 people pass each day. Case selected three tier, cost $50. Mr. McInnes and steamship company agree to keep exhibit in good shape. Mr. McInnes was authorized to purchase same. Secretary directed to procure exhibit.

Communications read from Port Townsend Commercial Club in regard to attempt to remove customs headquarters to Seattle, and resolution adopted by board of directors also read. Action approved.

Mr. J.J.McDonald, now of Salem, Oregon, was invited to speak before Club. He gave a detailed account of Logan berry culture as practiced in his section, and the economical process of drying same; the market for the dried fruit is assured at good prices.

AUXILIARY WILL HOLD ROSE SHOW IN JUNE

The regular monthly meeting of the Women's Auxiliary was held Tuesday afternoon. A motion was made and passed extending a vote of thanks to all those who so generously donated prizes for the whist tournament. Many plans of work for the ensuing year were enthusiastically discussed. A motion was made and carried that the Auxiliary give a Rose Show sometime in June of 1912. Special prizes to school children will be given as an inducement for them to cultivate a closer aquaintance with the many varieties of roses that bloom so luxuriantly in this climate.

MADE BIG SHIPMENT "WOODEN COW FEED"

The Port Townsend Leader says that the Classen Chemical company at Hadlock has just made a shipment of one hundred and eighty tons of bastol, to Vancouver, B. C. The stock food turned out by this company is such a popular product that orders cannot be taken care of as they come in. The food is already well established on the coast, as San Francisco parties have been handling it for years, securing shipments from the parent plant of the Classen company in France.

Do not fail to read F. A. Stiles' advertisement this week, as it has something of special interest to you.

Whist tournament to-night. Playing begins at 8:30 sharp.

BERRY CULTURE A PROVEN SUCCESS

J. J. McDonald Finds it so at Salem; Would Build Drier Here if People Plant Ten Acres to Start.

"1475 a year clear of all expenses, from four acres of land,isn't so bad," said J. J. McDonaid the other day, on being asked how he was making it in his new home at Salem. "When a man can make a hundred dollars a month right from the start in a business of which he knows nothing, he is doing fairly well."

Mr. McDonald is growing Logan berries—Logan berries and prunes, the latter simply because the trees happened to be on the land when he bought it. The story of his success is one of more than passing interest to the people of the Olympic Empire, where, as McDonald says, the soil and climate is unsurpassed for all kinds of berry growing. He didn't exactly say that the future of this section depended upon the early development of the berry industry, but he does believe that Logan berries would spell prosperity for the ranchers here.

For many years McDonald made harness in Port Angeles; his goods and business methods were alike satisfactory and he had no competition. Here he owned, and still owns, a good home, and here he raised his family to young manhood and womanhood. But for the necessity of finding profitable employment for his children, that they might continue at home, that the family ties might remain unbroken, Mr. McDonald would doubtless have spent the remainder of his life in Angeles.

The search for some new line of business, with greater annual sales and a wider field for development, led him down to Salem, where he bought a store and three acres of land. The first year's experience convinced him that Logan berries and not merchandizing offered the solution for his problem—the same old problem which must be taken up at least once in almost every home in the land. He sold the store at a good profit and started in planting berry vines. And herein lies the great advantage of berries over any other kind of fruit. The Logan bears in two years and yields a full crop in three. Prunes and apples require at least seven years before they become profitable. The first year he cleaned up $1,350, the second year $1450 and this year $1475.

He now has four acres of bearing vines, with an additional two acres recently planted. His yield this year was over fifteen tons. During the season he employed 25 pickers who earned from $1.50 to $2.50 the day, picking by the crate. Five tons of green fruit are requred to make one ton dried. The dried berries sell from 20c to 25c per pound and the demand not only far exceeds the supply but the fruit is continually growing in favor.

At about the same time Mr. McDonald started in, many of the fruit growers about Salem began digging

Continued on page 4.

DUNGENESS IRRIGATION CO.

A. W. Cays, L. L. Cays, F. L. Robertson, H. N. McLaughlin, William Dick, J. E. Hooker, Frank Fitzgerald and L. N. Tripp, of Clallam county, have formed the Dungeness Irrigation Company, the articles of incorporation for which have been placed on file in the office of the secretary of state.

The company, which is capitalized at only $6,000, proposes to bring under cultivation some arid lands near Dungeness, which is given as the principle place of business.

The project is the result of the success attained in irrigating the Sequim prairie lands of this county.

MAY BE RECTOR ST. ANDREWS

The Rev. Mr. Rice, Assistant Rector of Trinity Church, Seattle, will preach at the Episcopal church in Port Angeles, Sunday morning, November 19th, at 11 a. m., with a view of becoming the Rector of St. Andrew's church. It is hoped and desired that all who are interested in the work of the church in Angeles will hear Mr. Rice. He will preach in St. Luke's church,Sequim,at 8 p.m.

The next regular meeting of the Men's Congregational Club will be held at the church Monday evening, November 20th. This will be the annual meeting.

THE $25,000 IS ALL BUT RAISED

Port Angeles $16,500, Earles $1,000, Port Townsend $5,085 with Balance in Sight.

Port Townsend has undertaken the task of raising the remaining ten thousand dollars required for preliminary work on the electric line. At the last meeting of the Townsend Commercial Club, Monday, Mr. Seibenbaum reported $5,085 subscribed, with $3,000 additional in sight. The sum will be easily raised, as the general sentiment toward the building of the line is highly favorable since the visit to that city last week of Messrs. Aldwell and Seevers, reported by the Townsend Leader as follows:

At a special meeting of the Commercial club held at the city hall at which unstinted enthusiasm more than made up for the rather small attendance, Thomas T. Aldwell and E. E. Seevers of Port Angeles last evening imparted a goodly portion of their spirit of optimism concerning the future development of the Olympic Peninsula to the representitives of the people of this city. As a result of the gathering a committee of three members, composed of N. C. Strong, H. D. Hopkins and John Siebenbaum was named to place the proposed electric line designed to give the Peninsula an outlet, before the people of this city and secure stock subscriptions to the amount of $10,000 with which to guarantee the running of the preliminary survey and to care for the necessary expense of securing

Continued on page 8.

SPECIAL ELECTION SATURDAY, DEC. 23

Ordered in Response to Petition by Owners of Ten Acre Blocks to Be Excluded from City Limits.

The council, in session Tuesday evening, upon petition of about two hundred interested residents, ordered a special election for the purpose of determining whether the ten-acre blocks west of "M" street shall be excluded from the city limits. The owners of these blocks justly claim that they are assessed for city purposes for which they receive no adequate benefit. These tracts extend from the head of the bay west, a distance of two miles. The date of the special election is set for Saturday, December 23.

The official canvass of the city primary election resulted practically as given in our report of the same last week.

Upon motion of Councilman Grubb Front street is to be graveled again, at an expense not to exceed $60. But this time only the bad places are to be graveled.

The sidewalk on the alley crossing Lincoln street, between 4th and 5th streets, was ordered removed because of its unsafe condition.

Contractors Hahn and Grierson signed their contract with the city for the grading of Francis street. As soon as the matter of the bonds is adjusted and the assessment rolls prepared, work will commence, but not before April 1st.

Alaska Salt Herring 10c per pound at City Fish Market.

Royal Worcester
and

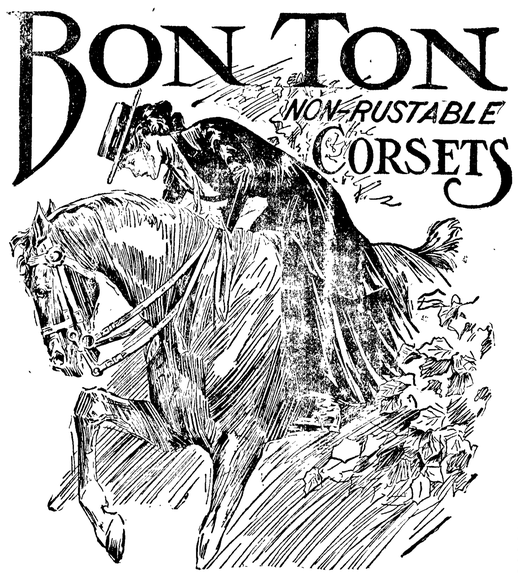

The Corsets that are Non-Rustable
The Corsets that Wear

Priced 1.00, 1.50, 2.00, 2.50, 3.00

Your expectations will be more than realized when you are fitted to one of the Royal Worcester or Bon Ton Corsets. They have no equal and we guarantee them. During our two years and a half in business, only one corset has been returned to us. We ask for no better recommendation.

THE LEADER
DEPARTMENT STORE

CURRENT EVENTS OF THE WEEK

Doings of the World at Large Told in Brief.

General Resume of Important Events Presented in Condensed Form for Our Busy Readers.

Italy accuses Turks and Arabs of violating the rules of war.

Lincoln's birthplace has been accepted by President Taft as a national preserve.

Railroad men are gloomy because of the burdens imposed by the employers' liability law.

An extension of the O.-W. R. &. N. is projected from North Yakima to the Sound.

Great hostility was shown in the German reichstag against the proposed Morocco-Congo deal.

Enormous deposits of rock phosphates have been discovered in Idaho, Montana, Utah and Wyoming.

A voting school has been established in Los Anlges for the intsruction of women in the mysteries of politics and voting.

The foreign legation at Pekin and the guards of the "forbidden city," where China's royal family reside, are preparing for a seige.

A Seattle judge decided that a dog has a right to bite a man who steps on his tail, and a suit for damages from this cause was decided against the plaintiff.

A bill of preachers for holding services at the state insane asylum of Oregon was paid from the "amusement" fund, there being no other fund provided for the purpose.

The court of commerce granted a temporary injunction against the Interstate Commerce commission's order reducing freight rates in what is known as the "Spokane rate case."

The city pound of Portland will supply the doctors with unclaimed dogs for use in medical research at the same rate that the dogs are restored to their masters, it being understood that the dogs are to be chloroformed before being dissected.

Francisco I. Madero formally takes office as president of Mexico.

Complete official returns give prohibitionists a slight majority in Maine.

Union labor leaders point out many alleged flaws in the employers' liability act.

A pouch of mail containing $20,000 in currency disappeared between Raleigh, N. C., and New York City, and no trace of it has been found.

A United States warship has been dispatched to Tripoli, though the War department denies that it is an answer to an appeal from Turkey for intervention.

PORTLAND MARKETS.

Wheat—Export basis: Bluestem, 83 @84c; club, 79@80c; red Russian, 77 @78c; valley, 79@80c; forty-fold, 80c.

Corn—Whole, $36; cracked, $37 ton.

Oats—No 1 white, $31@31.50 ton.

Millstuffs—Bran, $23 per ton; middlings, $31; shorts, $24; rolled barley, $34@35.

Hay—No. 1 Eastern Oregon, timothy, $17@18; No. 1 valley, $15@16; alfalfa, $13@14; clover, $11@12; grain, $11@12.

Barley—Feed, 31 per ton; brewing, nominal,

Fresh Fruits—Pears, 75c@$1.75 per box; grapes, 75c@$1.25 per box; apples, $1@2.25; cranberries, 4@5c per pound.

Potatoes—Oregon, 1½c per pound; sweet potatoes, $2.15@2.25 per crate.

Onions—Oregon, $1.25 per hundred.

Vegetables — Artichokes, 75c per dozen; beans, 5@10c per pound; cabbage, ½@¾c; cauliflower, 50c@$1 per dozen; garlic, 10@12c per pound; hothouse lettuce, $1.25 per box; pumpkins, 1@1½c per pound; sprouts, 8@9c; squash, 1½@1½c; tomatoes, 50c@$1 per box; carrots, $1 per sack; turnips, $1; beets, $1; parsnips, $1.

Butter — Oregon creamery, solid pack, 32½c; prints, extra; butter fat, 1c less than solid pack.

Poultry—Hens, 14c; springs, 13c; ducks, young, 16@16½c; geese, 11½@12c; turkeys, alive, 20c; dressed, choice, 25@26c.

Eggs—Fresh Oregon ranch, candled, 40@42½c.

Pork—Fancy, 9@9½c.

Veal—Fancy, 13@13½c.

Hops—1911 crop, 42½@43½c; olds, nominal.

Wool— Eastern Oregon, 9@16c per pound; valley, 15@17c; mohair, choice, 35@37c.

Cattle—Choice steers, $5.60@5.95; good, $5.25@5.50; fair, $5@5.25; poor, $3.75@4.50; choice cows, $4.50 @5.15; fair, $4@4.25; common, $2.50@3.50; extra choice spayed heifers, $4.75@5; choice heifers, $4.50@4.60; choice bulls, $3.75@4; good, $3.25@3.50; common, $2@2.50; choice calves, $7.50@7.75; good, $7.25@7.50; common, $4@5; choice stags, $4.50@4.75; good, $4.25@4.50.

Hogs—Choice light, $6.95@7; good to choice hogs, $6.75@6.95; fair, $6.50@6.75; common, $5@6.50.

Sheep — Choice yearling wethers, east of mountains, $3.25@3.40; choice twos and threes, $3.15@3.25; choice mountain lambs, $4.25@4.75; good to choice lambs, $4@4.15; valley lambs, $3.75@4; culls, $3@3.50.

PRESIDENT TAFT NAMES DAY OF THANKSGIVING

Chicago—President Taft issued his annual Thanksgiving proclamation, calling upon citizens of the United States to celebrate Thursday, November 30, as a day of thanksgiving and prayer. The proclamation reads as follows:

"The people of this land having by long sanction and practice set apart toward the close of each year a day on which to cease from their labors and assemble for the purpose of giving praise to Him who is the author of the blessings they have enjoyed, it is my duty as chief executive to designate at this time the day for this devout purpose.

"Our country has been signally favored in many ways. The round of the seasons has brought rich harvests. Our industries have thrived far beyond our domestic needs, the productions of our labor are daily finding enlarged markets abroad. We have been free from the curses of pestilence, of famine and of war. Our national councils have furthered the cause of peace in other lands, and the spirit of benevolence has brought us into close touch with other peoples, to the strengthening of the bonds of fellowship and good will that link us to our comrades in the universal brotherhood of nations. Strong in the sense of our own right and inspired by as strong a sense of the rights of others, we live in peace and harmony with the world. Rich in the priceless possession and abundant resources wherewith the unstinted bounty of God has endowed us, we are unselfishly glad when other people pass onward to prosperity and peace. That the great privileges we enjoy may see our country more firmly established in the regard and esteem of our fellow nations is the prayer that should arise in every thankful heart.

"Wherefore, I, William Howard Taft, President of the United States of America, designate Thursday, the 30th of November next, as a day of thanksgiving and prayer, and I earnestly call upon my countrymen and upon all that dwell under the flag of our beloved country then to meet in their accustomed places of worship to join in offering prayer to Almighty God and devout thanks for the loving mercies He has given to us.

"In witness whereof, I have hereunto set my hand and caused the seal of United States to be affixed.

"Done at the city of Chicago, this 30th day of October, in the year of our Lord one thousand nine hundred and eleven and of the independence of the United States of America the one hundred and thiry-sixth.

"BY THE PRESIDENT.

"P. C. KNOX,

"Secretary of State."

PRICES RECOUP FARMER.

Better Market Balm for Decreased Crops of 1911.

Washington, D. C.—The decreased production in crops this year, as compared with last year, is being compensated to the farmers of the country by the larger prices they are receiving as shown by figures given out by the Department of agriculture.

The aggregate production of crops in 1911, it is estimated, is approximately 7.9 per cent less than the crops of 1910 and about four-tenths of 1 per cent less than the average production for the preceding five years.

Corn was worth 12.1 cents more a bushel on November 1 than on the same date last year; wheat 1 cent; oats 8.9 cents; barley, 29.6 cents; rye, 11.5 cents; buckwehat, 7.1 cents, and potatoes, 20.6 cents, while the value of hay was greater by $2.66 a ton.

Blackberry Minus Thorn.

Santa Rosa, Cal.—Luther Burbank has developed a blackberry that is minus the thorns. Burbank has been at work for 10 years on this plant and as a result he has secured a bush which has banrches as smooth and free from thorns as a cherry tree. Several semi-thornless blackberries have been brought out by other experimenters, but this Burbank berry is said to be the first that is really free from thorns. The plant wizard has many specimens of the new plant growing in his big garden here.

Poindexter Likes Step.

Spokane—"I am delighted to see that Secretary Fisher, with the approval of President Taft, has come out squarely in favor of a government coal mine in Alaska, with transportation by rail and water therefor," announces Senator Poindexter. "Secretary Fisher's proposal is identical with what I and others have been contending for, and we are delighted with the prospect of obtaining this powerful support."

Railway Merger Hinted.

Chicago—Rumors of a merger of all the New York Central lines, under one great general financial and operating management attended the visit to Chicago of William C. Brown, president of the lines and W. K. Vanderbilt, Jr., Harold Vanderbilt, W. N. Newman, Marvin Hughitt, H. B. Ledyard, C. E. Daly and C. F. Schaeff. None of the visitors would discuss the report.

AVIATOR WHO HAS COMPLETED FIRST CROSS-CONTINENT FLIGHT EVER MADE.

OCEAN TO OCEAN FLIGHT IS ENDED

Aviator Rodgers Lands at Pasadena Safe and Sound.

Almost Mobbed by Enthusiastic Spectators—Declares Mechanism Must Be Revolutionized.

Statistics of Rodgers' Flight.

Total distance traveled, 4,231 miles.

Actual flying time, 4,924 minutes, or 3 days, 10 hours, 4 minutes.

Elapsed time of journey, 49 days.

Average speed when flying, 51.72 miles an hour.

Pasadena—In a flying machine that held together only through the good will of Providence, Calbraith P. Rodgers, the transcontinental aviator, glimpsed the Pacific ocean Saturday, as he soared over the gray top of Mount Wilson and settled down in Tournament Park, amidst a clamorous multitude, waiting to welcome him at what was virtually the finish of his flight from Sheepshead Bay, N. Y. Rodgers landed at 4:10 o'clock in the afternoon.

Rodgers appeared on the sky line shortly after 3 o'clock, a few moments after he had risen at Pomona, 20 miles away. He was sighted first by telescopes levelled at him from the solar observatory on Mount Wilson, and word flashed down the mountain by telephone caused a swarming of 20,000 people to Tournament Park.

The aviator, flying at a height of 5,000 feet, hovered over the city for a few minutes, then warping the planes that previously had been as motionless as the spreading pinions of a soaring eagle, he sailed in a wide spiral and volplaned down to the greensward in the middle of the park.

Rodgers literally was mobbed. He was borne hither and thither by the surging crowd. Eager hands clutched and scratched him, but his leather clothing was strong enough to resist attack, although afterwards the aviator declared his ribs would surely manifest black and blue marks of an over-enthusiastic greeting.

Rodgers started on the last dash of his flight from Banning, a little town out in the desert, where his arrival had interrupted the only diversion of the year—the funeral dance of the Mojave Indians. The aviator saw a squaw, 101 years old, who had danced all night and day, fall in a swoon. Then he took the air at noon.

Glacial Ice Uncovered.

Klamath Falls, Or.—While William McCully was digging gravel in Bullard's canyon recently he was surprised to encounter a large body of glacial ice several feet below the surface of the gravel bed. He took some of the cakes into the town of Merrill, where it was judged to be of good quality. Thirteen years ago what is supposed to be the same body of ice was uncovered, but it became covered and not until the late discovery was it supposed to be still in existence.

Turkey Grows for Taft.

Newport, R. I.—Horace Vose, the Westerly turkey fancier, is preparing his annual Thanksgiving gift for the president's table. The Taft turkey this year is a fine bronze gobbler, which is gaining weight every minute on a diet of chestnuts, which produces a fine quality of white meat. "I shall send President Taft the finest turkey I ever gave to any President since the one I sent to President Grant," says Vose.

Trans-Atlantic Dirigible Fails.

Atlantic City, N. J.—Lack of sufficient gas to keep the big dirigible in the air brought to a sudden end the trial flight of the airship Akron, which is scheduled to make an attempt to cross the Atlantic ocean from this city some time this month. A propeller blade broken and a guy wire snapped were the only parts damaged in the landing, and these can be repaired easily.

EMPEROR MUST ABDICATE.

Rebels Insist on Absolute Surrender of Manchus.

Shanghai—The central machine of the revolutionary government does not trust the throne, nor does it agree with the throne's terms. It is, therefore, proceeding to arrange to control the nation's affairs in expectation of the sucess which it regards as certain. The retirement of the machine dynasty will be demanded.

The official list drawn up includes Dr. Wu Ting Fang, at one time minister at Washington, who has accepted the post of secretary of foreign affairs; Wen Tsong Yao, at one time Chinese resident in Thibet, to whom the post of under secretary has been offered; Ehr Tang, at one time director of the American council of Canton, who has accepted the military governorship of Che Kiang and Kiang Su provinces; Li Ping Shui, head of the Shanghai gentry, who has accepted the civil governorship of those provinces, and Yu Ya Ching, a leading merchant, who has accepted the mayoralty of Shanghai.

The Chinese chamber of commerce has declared for the rebels and urged the consular body to prevent the imperial fleet from entering the Whang Po river. The populace fear a repetition of the Hankow brutalities.

Perfect order was maintained in Shanghai and the outlying districts the first night after the capitulation of the city to the revolutionists.

Li Ping Shui, responsible head of the new administration in the native city and suburbs, is completing his organization. He informed the correspondent that he recognized only the republic and would guarantee order. The only disorderly elements now in China, he said, are the ex-officials, their supporters and the Manchu troops, who never again would be permitted to control.

There is reason to believe that the revolutionary sentiment throughout the South strongly favors the unconditional abdication of the emperor and the establishment of an entirely new regime.

Colored Oranges Barred.

San Bernardino, Cal.—Because the artificial coloring of oranges is no longer permitted, by order of the bureau of food and drug inspection, Eastern tables this Thanksgiving will be without oranges as far as Southern California is concerned. Prominent orange shippers estimate that this season's crop will be from two to four weeks late because of the order. Heretofore, by use of the coloring device, the first of the crop have been in New York in time for the country's annual feast day.

Fowler Decends Suddenly.

El Paso, Tex.—R. G. Fowler, the eastbound coast-to-coast aviator, arrived here at 3:10 Monday afternoon on an El Paso & Southwestern passenger train, unhurt after an accident which compelled him to leave his biplane one mile from Mastodon, N. M., about 14 miles west of El Paso. Fowler had made 400 miles since leaving Douglas, Ariz., in the morning, when one of the sparkers on his engine failed to work.

Witnesses Confirm Atrocities,

Malta—Steamer passengers arriving from Tripoli describe the scene as a reign of terror. Strong military patrols are continually conducting rigorous house-to-house searches and on the smallest pretext summary punishment is meted out. Many victims have been shot in their own houses.

In the absence of any attempt to discriminate between friend and foe many foreigners have taken refuge in their respective consulates.

Taft Off for Cincinnati.

Hot Springs, Va.—After three days' rest here, President Taft left for Cincinnati, accompanied by Mrs. Taft, Miss Helen Taft and Mrs. Thomas M. Laughlin, of Pittsburg. Secretary Hilles and Major Thomas L. Rhodes, the president's physician, will meet him in Cincinnati. President Taft expects to appear before the election board in Cincinnati and qualify so he can vote at the city and county election.

STAY-AT-HOME CLUB.

Would Offset Temptations Which Keep Men Out Nights.

Spokane—Strengthening the family ties and weakening divorce temptations is the primary purpose of a nation-wide movement launched in Spokane by the formation of a Stay-at-Home club for married men. The national organization is to be known as the Stay-at-Home League of America. E. Potter Hall, formerly an English clergyman, now a member of the editorial staff of the Spokesman-Review, who originated the idea, says the only obligation of the members will be to stay at home with their families at least three nights a week. George A. Forbes, secretary of the Young Men's Christian association, declared in an interview that no more important work can be undertaken at this time, when engagements and amusements taking men from their homes are so varied and attractive, than by every means strengthening the home ties. Home-loving and home keeping men are not those who become candidates for divorce, Mr. Forbes said, adding: "I think a league on these lines will do good and help to bring back those sanctities of the American home which obtained in the earlier and simpler times of the nation."

HATS USED AS FILTERS.

Frenchman Gains Idea for Invention From Sister-in-Law.

London—A dainty woman's hat of the fashionable Pierrot shape has led to the invention of an ingenious military filter which may save lives on active service. The idea was first suggested to Dr. Frederick Alexander, the medical officer of health for Poplar, who has patented this improved apparatus for straining water, by the hat his sister-in-law wore.

Four or five cone-shaped bags like Pierrot hats are suspended upside down, one above the other, in an easily portable pyradmidal frame made of four uprights of wood or metal in Dr. Alexander's invention.

Muddy or dirty water, which is frequently the only supply available to troops on active service, can then be poured into the topmost hat with the certain knowledge that by the time it has trickled through all the straining bags it will be as clear as crystal.

"The idea of these cone-shaped bags," said Dr. Alexander, laughingly, "was given to me by my sister-in-law's Pierrot hat after I had been reading a book on military requirements. It is quite simple."

WEATHER BAD FOR GRAIN.

Corn and Wheat States Suffer, But Cotton Is Benefitted.

Washington, D. C.— Unpromising weather in the corn and wheat growing states and favorable conditions in the cotton belt prevailed throughout October, according to the National monthly bureau bulletin. It says:

"In the principal corn and wheat-growing (winter) states, there was a great excess of cloudy weather, which delayed fall seeding to some extent and interfered somewhat with the curing and gathering of the corn crop, especially in portions of the Ohio valley. No killing frosts occurred until too late to cause any material damage and the generally warm weather was favorable for the growth of fall pasturage and wheat.

"Over the spring wheat section the weather was partly cloudy and too wet at times for outdoor work. No severe frosts were general until toward the latter part of the month."

Wheat Holder Lets Go.

Chicago—A. J. Lichstern, who is credited with being one of the largest holders of cash wheat in the United States, has sold 100,000 bushels of No. 2 red winter wheat to millers at 5½c under the May option. These are his own terms after having refused a remarkable offer from the millers for 5,000,000 bushels. It also was announced that within the last week he had disposed of 4,000,000 bushels at his own terms. The 5,000,000-bushel bid was probably the largest ever made for a single transaction in wheat.

Chester Does Not Tarry.

Washington, D. C. — The scout cruiser Chester, which was sent from Malta to Tripoli by the State department for the avowed purpose of ascertaining the extent of the cholera outbreak, has completed her mission and is on her way to Marseilles. American Consul Wood, at Tripoli, said he stood in no need of help, and rather than jeopardize the ship's company, Commander Decker sailed for Marseilles, which is free from cholera.

General Murdered in Tent.

Pekin — General Wu Lu Chang, a brilliant young military officer, who was recently governor of Shen Si province, was assassinated at 1 o'clock Friday morning. He was asleep in his tent at the military encampment at Shikai Chuan when 30 Manchu soldiers rushed in past the guard and murdered him. The assassins were all captured and will probably all be beheaded.

Irrigation Congress Creates Interest

Chicago — Seventeen governments have stated their intention of being officially represented at the Nineteenth National Irrigation congress in Chicago, December 5 to 9 next. The governments signifying their intention to participate are: Argentina, Brazil, Chile, China, Colombia, Costa Rica, Germany, Guatemala, Honduras, Mexico, Uruguay, Panama, Peru, Russia, Salvador, Nicaragua, and Venezuela.

CARNEGIE MAKES $25,000,000 GIFT

Big Corporations Organized to Handle Benefactions.

Great Philanthropist Turns Over All Benevolent Work, Together With Millions in Stock.

New York — Andrew Carnegie has announced that he has given $25,000,000 to the Carnegie corporation of New York, organized here under a charter granted by the New York legislature last June, "to promote the advancement and diffusion of knowledge and understanding among the people of the United States."

In bestowing this gift upon the corporation organized especially to receive it and to apply its income to the purpose indicated, Mr. Carnegie said that he intended to leave with the corporation the work of the founding and aiding of libraries and educational institutions which he as an individual has carried on for many years.

The statement follows:

"The Carnegie corporation of New York, incorporated by an act passed by the New York legislature June 9, 1911, was organized November 10, 1911. The purposes of the corporation as stated in the charter are as follows:

"Section 1. Andrew Carnegie, Elihu Root, Henry S. Pritchett, William N. Frew, Robert S. Woodward, Charles L. Taylor, Robert A. Franks, James Bertram and their successors are hereby constituted a body corporate by the name of the Carnegie Corporation of New York, for the purpose of receiving and maintaining a fund or funds and applying the income thereof to promote the advancement and diffusion of knowledge and understanding among people of the United States by aiding the technical school institutions of higher learning, libraries, scientific research, hero funds, useful publications and by such other agencies and means as shall from time to time be found appropriate therefor."

83,205 WOMEN TO TO VOTE.

Total Registration in Los Angeles Is More Than 191,000.

Los Angeles—The total registration of Los Angeles for the coming city election has reached a total of 191,941. Of these 108,736 are men and 83,205 are women voters.

Owing to the unprecedented registration, officials express a fear that there may have been many duplications, especially among the women, and for that reason the exact number of voters that will decide whether the Socialists or the Good Government forces shall rule this city for the next two years will not be known for several days.

The work of checking off the lists has already begun. What duplications there may be, election officials say, are principally due to inexperience either on the part of the person registering or the registration clerks, hundreds of whom were women, with a limited knowledge of the election laws.

CROCKERS PAY $355,000,

C. D. Hillman Announces Sale of 6,000 Acres Near Seattle.

Seattle — Upon his return from a month's trip to California, C. D. Hillman, of this city, announced the sale of his Cathcart property, consisting of more than 6,000 acres, for $355,000 to Crocker Brothers, of Portland. He stopped at Portland on the way North and closed the deal, taking $25,000 earnest money and arranging for the payment of $100,000 within 30 days or as soon as the abstracts of title can be arranged

His Cathcart acreage amounts to 6,250 acres and is situated near Maltby, about 11 miles north of the University of Washington. About 2,000 acres are cleared and sown to grass.

The county recently spent $25,000 in consructing two boulevards through the property.

Many Patients Recover.

Madison, Wis.—The benefits accomplished by the treatment of consumption in the state tuberculosis sanitarium at Wales are strikingly illustrated in the report of that institution. It shows that about 74 per cent of the patients treated in all stages of the disease are improved and that 45 per cent of the incipient sufferers are discharged as apparently cured. Of the patients received at the sanitarium in the incipient stages, not one death occurred. The mortality in moderately advanced stages is about 6 per cent.

Big Embezzler Paroled.

Peoria, Ill. — Newton Dougherty, formerly treasurer of the Peoria school board, who was sent to Joliet for an indefinite term, was paroled by the state board of pardons. Dougherty's peculations during his tenure in the school board position amounted to close to $800,000. He was sentenced on his own confession to an indeterminate sentence of from one to 14 years and has served a little more than five years.

Loss of Wheat Enormous.

Winnipeg, Man.—Between 30,000,000 and 40,000,000 bushels of wheat lie buried and worthless under a foot of frozen snow on the prairies of Western Canada, according to the estimate of local grain men.

TURKEYS, GEESE, DUCKS, CHICKENS, WILD DUCKS, WILD GEESE, RABBITS, ETC.

We want them in large quantities for our Thanksgiving trade. It is not necessary to write in advance. Ship us all you have and we will pay you whatever the market affords. We do not charge commission. Today we are paying as follows:
Block Hens, 8 1-2c. Live Chickens, 12c.
Veal up to 150 pounds, 12 1-2c.
We never charge commission. Address shipments:
FRANK L. SMITH MEAT CO.
"Fighting the Beef Trust"
Portland, - - - Oregon

COLLECTIONS EVERYWHERE—No charge unless we get your money. Colton Adjustment Co., 410 Abington Bldg., 106½ Third St., Portland.

Machinery Second-Hand Machinery bought, sold and exchanged: engines, boilers, sawmills, etc. The J. E. Martin Co., 76 1st St., Portland. Send for Stock List and prices.

KODAKS AND KODAK SUPPLIES
Write for catalogues and literature. Developing and printing. Mail orders given prompt attention.
Portland Photo Supply Co.
149 Third Street PORTLAND, ORE.

WANTED—At once, 2 men to learn to drive and repair automobiles.
HAWTHORNE GARAGE
445 Hawthorne Ave., Portland, Ore.

BOYNTON FURNACES
Most economical and effective for house and school heating.
J. C. BAYER FURNACE CO.
Front and Market Sts. Portland, Or.
SEND FOR CATALOGUE.

Terrible Suffering

Eczema All Over Baby's Body.

"When my baby was four months old his face broke out with eczema, and at sixteen months of age, his face, hands and arms were in a dreadful state. The eczema spread all over his body. We had to put a mask or cloth over his face and tie up his hands. Finally we gave him Hood's Sarsaparilla and in a few months he was entirely cured. Today he is a healthy boy." Mrs. Inez Lewis, Baring, Maine.

Hood's Sarsaparilla cures blood diseases and builds up the system.

Get it today in usual liquid form or chocolated tablets called **Sarsatabs.**

ALBERS BROS.
DAIRY FEED
BEST AND CHEAPEST

Ask your dealer for it. If he does not handle it drop us a postal card and we will furnish you the name of a dealer who does

ALBERS BROS. MILLING CO.
PORTLAND, OREGON

THE SCRAP BOOK

LONDON FIRE LOSS.

An estimate of the monetary losses caused by fires in London from 1898 to 1911 has been submitted by the chief officer of the London fire brigade to the London county council. The estimate does not cover the expenses incurred by insurance companies and others arising out of claims for damage resulting from fires, nor does it include any consequential losses which the owners of property may have sustained.

In 1910 for fires in which the loss did not exceed $243 in any case the total damage done was $73,605; the loss for fires between $243 and $486 was $43,336; between $486 and $2,433, $212,178; between $2,433 and $4,866, $133,438; between $4,866 and $24,332, $623,398; over $24,332, $1,844,160; in all $2,930,115.

The annual losses from 1898 to 1909 inclusive are given as follows:

Years.	Loss.
1898	$2,771,203
1899	2,259,168
1900	2,507,945
1901	3,196,578
1902	3,951,792
1903	1,950,857
1904	1,929,469
1905	2,185,983
1906	2,535,715
1907	2,401,077
1908	2,174,610
1909	3,403,284

The total estimated loss for the thirteen years amounts to $34,187,797, or an average annual fire loss of $2,629,830.

Considering the size of London the fire losses appear to be very small, and this is accounted for by the fact that there are practically no frame buildings in London, that the warehouses and business premises generally are of slow combustion construction, and that the dwelling houses are usually built of stone or brick, with a minimum amount of inflammable wood material. The humidity of the climate also tends very materially to keep down fire losses.

A HAIR'S BREADTH.

A "hair's breadth" is 17-10,000 of an inch. For the purpose of such fine and delicate measurement, toolmakers use what is called a micrometer caliper. The hair's breadth is something that has to be taken into consideration in the manufacture of a thousand and one things in the machine maker's art. Close calculation of this sort must be done on the doors of bank vaults, for example, where every part must fit to the nicest degree.

In addition to the micrometer caliper the ring gauge and plug gauge are also vital factors in securing exactness in metal work.

Failure to take into consideration the contraction and expansion of metals occasionally produces disastrous results, as in the case of a manufacturer who had prepared dies in which castings from soft metals were to be made. An error of several thousandths of an inch in the diameter of the finished castings resulted, and they were rendered useless.

TAGS FOR BABY CARRIAGES.

In Berlin a new law has been passed requiring that all baby carriages be licensed and conspicuously tagged, as shown. A record is kept by the police authorities of each baby carriage, its license number and the name and address of the owner.

Fond mothers of Berlin babies are said to be very much in favor of the new law, because new nursemaids congregating in the public parks with their precious charges have been known to take home the wrong baby and carriage. Distraction and confusion has followed before the babies were restored to their own mothers. With license tags on the carriages it will be easy to restore babies brought home by mistake.

A MILE PERPENDICULAR.

Many years ago, soon after Joaquin Miller had settled in his present home, "The Heights," I asked him where he lived. His reply came promptly: "Three miles east, one perpendicular!" In that expression you have a graphic, symbolic statement of Joaquin's mental habitat. He lives nearer the rising sun than most people and his normal dwelling place is "a mile perpendicular." His nest is on "The Heights;" his eye far seeing, blue, prophetic, keen, kind; and his soul attuned, when he sings, to the harmony of the sphere.—George Wharton James in National Magazine.

RECORD CRAB.

While fishing in the West Bay, off Portland, England, a fisherman named White caught a crab which weighed 12¼ pounds and measured twelve inches across the back. It was apparently a young crab, with no crust, and being unable to get inside the crab pots had tried to steal the bait from the outside just as the fisherman came along.

Influence of Clothes.

Clothes have a most surprising influence on the mind. If you don't believe it, some day when you are tired, or perhaps blue, or even cross, take a bath, put on something dainty fresh from top to toe, and your best go-to-meeting gown, and you'll feel as if a fairy wand had suddenly touched you with some wonderful, transforming power. You'll find yourself looking at the world through a rosy mist, instead of clouds of dull gray. It will be easy to smile.—Suburban Life.

MAKES CLOTHES WHITE.

The troublesome problem of washday solved by RED CROSS BALL BLUE. The blue that is all blue. Solid package; no liquid to leak or spill. No adulteration. Made for 20 years and used everywhere.
A large package only 10 cents. Makes the clothes snow white. Less bother, less waste. More satisfactory results and practical economy. ASK YOUR GROCER.

Permanent Institution.

We are getting the information from Paris right along now that the corset is going to be abandoned the coming season. Every few years something of this kind is given out, but it doesn't appear to affect the corset. Paris can do almost anything with the fashions, but it has never yet been able to put the corset out of business.

Constipation causes many serious diseases. It is thoroughly cured by Doctor Pierce's Pleasant Pellets. One a laxative, three for cathartic.

Arsenic for Baking Powder.

To use arsenic instead of baking powder while she was making bread was the terrible mistake made by a native woman recently, at La Grange Bay, W. A. Five natives died from eating a portion of the loaf, and two others are recovering.

Superfine Strategy.

"Strategy in war," explained the Irish military instructor, "is whin ye don't let the inimy discover that the ammunition is run out, but just kape on firing."

Hits Himself in Head With Hammer.

It is just as reasonable to hit yourself in the head with a hammer to cure a headache as it is to try to cure rheumatism with alcohol. Salgrene contains absolutely no alcohol. Procurable at all druggists.

Medical Dinner

Sallie, a darky cook down in Virginia, has been taught by her mistress to cook chickens en casserole—an accomplishment in which she takes great pride It is always done on occasions of state, and Sallie hunts up company to show her prowess. Sunday morning recently she came in gleefully with the remark: "Yonder come Mr. Clifford up de road to see Miss Judith. Hadn't I better cook the chicken in castor oil?"

Pettit's Eye Salve RELIEVES TIRED EYES

Waterproof Glue.

To make an impermeable glue, soak ordinary glue in water until it softens, and remove it before it has lost its primitive form. After this dissolve it in linseed oil over a slow fire until it is brought to the consistence of a jelly. This glue may be used for joining any kind of material. In addition to strength and hardness, it has the advantage of resisting the action of water.

Women and Love Letters.

It is one of the settled facts in the history of love letters that men will write and women will keep. A woman cherishes her love letters as she cherishes her mirror or her powder puff. She kisses them before she goes to bed, and presses them to her bosom before she does her hair up in the morning. She reads them for weeks and knows where to find them for years; and about the only safe thing the man who has written them can do is to marry her.

Glass Sidewalk.

For some time the city of Lyons, France, has been using glass for sidewalks instead of brick or stone. It is laid in blocks eight inches square, each block containing sixteen squares, resembling a checkerboard. It has proved more lasting than stone, and much cheaper.—Denver Municipal Facts.

Wesley's Cup Filled.

On one occasion Wesley said, while preaching in Dublin: "All crimes have been laid to my charge of which a human being is capable, except that of drunkenness." Whereupon a woman arose and shouted: "You old villain! And will you deny that you pledged your bands to Mrs. Blank for a noggin o' whisky, and didn't she sell them to our parson's wife?" After a moment of amazed silence on the part of the audience, Wesley calmly "thanked God that his cup was now full."

Destroys Hair Germs

Recent discoveries have shown that falling hair is caused by germs at the roots of the hair. Therefore, to stop falling hair, you must first completely destroy these germs. Ayer's Hair Vigor, new improved formula, will certainly do this. Then leave the rest to nature.

Does not change the color of the hair.

Ayer's Formula with each bottle. Show it to your doctor. Ask him about it, then do as he says

Recent discoveries have also proved that dandruff is caused by germs on the scalp. Therefore, to cure dandruff, the first thing to do is to completely destroy these dandruff germs. Here, the same Ayer's Hair Vigor will give the same splendid results.

—Made by the J. C. Ayer Co., Lowell, Mass.—

Doctors' Privileges.

In the year 1513 the city of London contained only thirteen surgeons and doctors all told. They were exempt from serving on juries and from bearing arms in time of war.

W. L. DOUGLAS
$2.50, $3.00, $3.50 & $4.00 SHOES

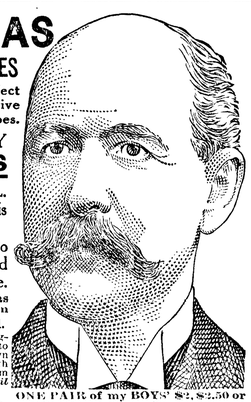

WOMEN wear W. L. Douglas stylish, perfect fitting, easy walking boots, because they give long wear, same as W. L. Douglas Men's shoes.
THE STANDARD OF QUALITY
FOR OVER 30 YEARS
The workmanship which has made W. L. Douglas shoes famous the world over is maintained in every pair.
W. L. Douglas shoes are **warranted** to hold their shape, fit and look better and wear longer than other makes for the price.
CAUTION The genuine have W. L. Douglas name and price stamped on bottom
Shoes Sent Everywhere — All Charges Prepaid.
How to Order by Mail. — If W. L. Douglas shoes are not sold in your town, send direct to factory. Take measurements of foot as shown in model; state style desired; size and width usually worn; plain or cap toe; heavy, medium or light sole. *I do the largest shoe mail order business in the world.*
Illustrated Catalog Free.
W. L. DOUGLAS,
146 Spark St., Brockton, Mass.
ONE PAIR of my BOYS' $2, $2.50 or $3.00 SHOES will positively outwear TWO PAIRS of ordinary boys' shoes
Fast Color Eyelets Used Exclusively.

COLT DISTEMPER

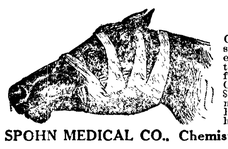

Can be handled very easily. The sick are cured, and all others in same stable, no matter how "exposed," kept from having the disease, by using SPOHN'S LIQUID DISTEMPER CURE. Give on the tongue or in feed. Acts on the blood and expels germs of all forms of distemper. Best remedy ever known for mares in foal. One bottle guaranteed to cure one case. 50c and $1 a bottle; $5 and $10 dozen, of druggists and harness dealers, or sent express paid by manufacturers. Cut shows how to poultice throats. Our Free Booklet gives everything. Local agents wanted. Largest selling horse remedy in existence—twelve years.
SPOHN MEDICAL CO., Chemists and Bacteriologists, GOSHEN, IND., U. S. A.

OVERALLS AND SHIRTS

QUALITY is our first thought in manufacturing the "BIG FIVE" working clothes. You want them well made, and we have been very careful to do this so as to please you. For $1 per garment our UNION MADE ENGINEERS' OVERALL" is the best value you will find anywhere. **ASK YOUR DEALER FOR "DAY'S BIG FIVE" BRAND.**

$295 BUYS THIS HOUSE

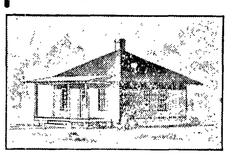

EVERYTHING NEEDED is supplied at this bargain price—all the material required for the construction of this modern good-looking and comfortable cottage. We are independent dealers—not in any trust or association. At this remarkably low quotation we include all lumber, sash and doors, millwork, siding, ceiling, flooring, nails, stairwork, finishing lumber, window frames, door frames, building paper, eaves trough and pipe, hardware, sash weights, painting materials, roofing, plaster board, wall tint, etc.

The house, which is of solid, double-construction throughout, is 25½ ft. x 25½ ft. in dimensions, and is surprisingly roomy and well arranged.

Architects plans, specifications and full details about construction are supplied.

Our free folder, which tells you all about this house is waiting for you. Ask for Folder K.

Ainslie Boyd Co
"Reliable Dealers"
2011 Westlake Ave. SEATTLE, U. S. A.

To Get Rid of Snails.

A friend whose large garden was being overrun with snails wrote to the bureau of agriculture at Washington for a remedy. She was told to put large pieces of cut raw potato on the under side of a board, raised at one end, a few inches from the ground. This she did, with the result that in one week a thousand snails had collected in that one spot.

Do You Use Eye Salve?
Apply only from Aseptic Tubes to Prevent Infection. Murine Eye Salve in Tubes—New Size 25c. Murine Eye Liquid 25c-50c. Eye Books in each Pkg.

Hat Masculine and Feminine.

Let us thank heaven that the hat masculine is no worse than it is and of the hat feminine paraphrase the words of Hamlet when he held in his hand the grinning skull of Yorick: "Now get thee to my lady's chamber and tell her that no matter what her hat to this complexion she must come at last."

Mexican Mustang Liniment
FOR RHEUMATISM.
Mrs. Olive Huntington, Nortons, Ore., says:
"I consider your Mexican Mustang Liniment the best of liniments. I have used it for different ailments and it always gave satisfactory results. It is especially good in cases of Inflammatory Rheumatism and all forms of lameness."
25c. 50c. $1 a bottle at Drug & Gen'l Stores

WISDOM'S Robertine FOR THE COMPLEXION
GIVES "TONE" TO ANY "BELLE"
PRICE 50¢ SOLD EVERYWHERE
MADE ONLY BY Blumauer-Frank Drug Co. PORTLAND, OREGON.

REMEMBER
PISO'S
for COUGHS & COLDS

OUT OF TOWN PEOPLE
can receive prompt treatments of Non-Poisonous, Health-building remedies from
C. GEE WO
the Chinese doctor.
Try once more if you have been doctoring with this one and that one and have not obtained permanent relief. Let this great nature healer diagnose your case and prescribe some remedy whose action is quick, sure and safe. His prescriptions are compounded from Roots, Herbs, Buds and Barks that have been gathered from every quarter of the globe. The secrets of these medicines are not known to the outside world, but have been handed down from father to son in the physicians' families in China.
CONSULTATION FREE.
If you live out of town and cannot call, write for symptom blank and circular, enclosing 4 cents in stamps.
THE C. GEE WO CHINESE MEDICINE CO.
162½ First St., Cor. Morrison
Portland, Oregon.

Stops Neuralgia Pains

Sloan's Liniment has a soothing effect on the nerves. It stops neuralgia and sciatica pains instantly.

Here's Proof

Mrs. C. M. Dowker of Johannesburg, Mich., writes:—"Sloan's Liniment is the best medicine in the world. It has relieved me of Neuralgia. Those pains have all gone and I can truly say your Liniment did stop them."
Mr. Andrew F. Lear of 50 Gay Street, Cumberland, Md., writes:—"I have used Sloan's Liniment for Neuralgia and I certainly do praise it very much."

SLOAN'S LINIMENT
is the best remedy for rheumatism, backache, sore throat and sprains.
At all dealers.
Price 25c., 50c. and $1.00

Sloan's book on Horses, Cattle, Hogs and Poultry sent free.
Address
Dr. Earl S. Sloan
Boston, Mass.

Old Cornwall Ceremony.

Dancing is a part of a semi-religious ceremony held at St. Ives, Cornwall, on the day of the feast of St. James. The people dance the old Cornish "Flurry" dance and "The Girl I Left Behind Me," and then sing the "Old Hundredth." After that they have a banquet and small sums of money are distributed. The custom dates from a century ago, when a fund was established for the purpose by a man named Knill. It is known as the Knill ceremony.

Mothers will find Mrs. Winslow's Soothing Syrup the best remedy to use for their children during the teething period.

Paper Drinking Cups.

In the schools of Austria the children are taught to carry several sheets of writing paper in their pockets at all times. Then, when a child is thirsty, he can roll one of the sheets into a cone and make a perfectly serviceable cup which may be placed, after being used, in the nearest waste paper box. How to roll the cones deftly is taught the children. The tearing of a notch about half an inch long near one end before rolling the cone serves to make the improved cup stronger.

Free to Our Readers
Write Murine Eye Remedy Co., Chicago, for 48-page illustrated Eye Book Free. Write all about Your Eye Trouble and they will advise as to the Proper Application of the Murine Eye Remedies in Your Special Case. Your Druggist will tell you that Murine Relieves Sore Eyes, Strengthens Weak Eyes Doesn't Smart, Soothes Eye Pain, and sells for 50c. Try It in Your Eyes and in Baby's Eyes for Scaly Eyelids and Granulation.

His Real Meaning.

When a bad-tempered man grows emphatic in his remarks and says he does not care a "curse" he means, or should mean, to be correct, that he does not care a cross, the lingual metathesis here being similar to that which makes "gooseberries" out of gorseberries.

For over fifty years Rheumatism and Neuralgia sufferers have found great relief in Hamlins Wizard Oil. Don't wait for inflammation to set in. Get a bottle today.

An Old Team.

The Hittites were an ancient nine of more than local fame. Their inside play was very fine; they studied well the game. They bested Babylon one year by twenty points or so; left Tyre and Sidon in the rear, and beat out Jericho.—Washington Herald.

Shake Into Your Shoes
Allen's Foot-Ease, a powder for the feet. It cures painful, swollen, smarting, sweating feet. Makes new shoes easy. Sold by all Druggists and Shoe Stores. Don't accept any substitute. Sample FREE. Address A. S. Olmsted, Le Roy, N. Y.

On a Higher Plane.

Love letters will be on a much higher plane when the mails are carried by airships.—Washington Post.

Keeley Cure ALCOHOL OPIUM—TOBACCO Habits Positively Cured. Only authorized Keeley Institute in Oregon. Write for illustrated circular. KEELEY INSTITUTE, 71 E. 11TH N. PORTLAND, OREGON.

Backache

Is only *one* of many symptoms which some women endure through weakness or displacement of the womanly organs. Mrs. Lizzie White of Memphis, Tenn., wrote Dr. R. V. Pierce, as follows:

"At times I was hardly able to be on my feet. I believe I had every pain and ache a woman could have. Had a very bad case. Internal organs were very much diseased and my back was very weak. I suffered a great deal with nervous headaches, in fact, I suffered all over. This was my condition when I wrote to you for advice. After taking your 'Favorite Prescription' for about three months can say that my health was never better."

Dr. Pierce's Favorite Prescription

Is a positive cure for weakness and disease of the feminine organism. It allays inflammation, heals ulceration and soothes pain. Tones and builds up the nerves. Do not permit a dishonest dealer to substitute for this medicine which has a record of 40 years of cures. "No, thank you, I want what I ask for."

Dr. Pierce's Pleasant Pellets induce mild natural bowel movement once a day.

Monumental Majority.

If one could get the vote of those who feel worse the day after a holiday than they did the day before, he probably could be elected.—Atchison Globe.

IS YOUR STOMACH IN BAD CONDITION?

Then by all means get a bottle of
HOSTETTER'S STOMACH BITTERS
this very day. It makes weak stomachs strong, keeps the liver and bowels active.
GET HOSTETTER'S AT ALL DRUGGISTS

Not Really Camel's Hair.

Camelshair brushes are not made from the hair of camels, but from the tails of Russian and Siberian squirrels.

COLDS CURED IN ONE DAY

As a rule, a few doses of Munyon's Cold Remedy will break up any cold and prevent pneumonia. It relieves the head, throat and lungs almost instantly. Price 25 cents at any druggist's or sent postpaid.
If you need Medical advice write to Munyon's Doctors. They will carefully diagnose your case and give you advice by mail, absolutely free.
Address Professor Munyon, 53d and Jefferson streets, Philadelphia, Pa.

BE CURED
Rheumatism, Skin Diseases, Stomach and Lung Troubles
Cured permanently at small cost. NO FAKE. $1.00 trial package 25 cents. Address Lang's Mineral Wonder Co., 231 Main St., Portland, Ore.
957 Broadway, Oakland, Cal.
H. W. Lang & Son, May 17, 1911.
Portland, Ore.,
Gentlemen:—I must express my surprise and pleasure at the work of your Mineral Wonder in relation to myself. The package I received from your representative here, although used but for a few weeks, has wrought surprisingly pleasant results in my condition. As a kidney and bladder cleaner it is King.
Very respectfully,
W. R. THOMAS.

WHEN writing to advertisers please mention this paper.

PUTNAM FADELESS DYES
Color more goods brighter and faster colors than any other dye. One 10c package colors silk, wool and cotton equally well and is guaranteed to give perfect results. Ask dealer, or we will send postpaid at 10c a package. Write for free booklet how to dye, bleach and mix colors.
MONROE DRUG COMPANY, Quincy, Illinois.

LADIES!

Do you want to save from one-half to one-third

on your House Dresses, Kimonas, Dressing Sacques, and Skirts? If you do just call at

The Times Clothing Mart

and do your purchasing. We have

House Dresses from $1.00 and up.
Kimonas at 1.25 and up.
Dressing Sacques 49c up.
Waists 49c up.
Fine Black Underskirts, a number of patterns to choose from, go at 1.25.
Wool knit Underskirts 75c.
Black, blue, drab and wine colored Wool Voile Skirts 4.00 and up.
Black, blue, drab, Wool Panama Skirts at 4.49 and up.
Also a line of Novelty Skirts as well Corduroy Skirts that we can save you $$ on, as there is not a skirt in the lot that is not worth

a third more than we are asking for them.

Times Clothing Mart

The Doings of Our Neighbors

BLUE MOUNTAN

Fred Elves and Charlie Machenheimer returned from Crescent last week and are at the Elves home, Mr. Mackenheimer and Louise being in Seattle.

Mr. Scheuerman, of New York City, a nephew of Mrs. Adron Lewis, came out last Saturday for a short visit. His wife, and a brother of Mrs. Lewis with his wife and son, arrived here Tuesday.

Mr. Freeman of Tacoma is spending his vacation at the Broughton home.

Friday, Jeannette Broughton and Norman Cloukie rode out horsekack, returning to Angeles Sunday afternoon.

Quite a number in our neighborhood are subscribing for "Hoard's Dairyman." That is a step in the right direction. One must seek information along his line of operation so as to benefit by the research and experience of others, as well as his own; and keep to the front.

We were shocked and grieved to hear of the fatal accident to Alvin Cary, and the family have the heartfelt sympathy of all. He was laid to rest in our little cemetery at Blue Mountain.

BLYN.

Mr. Hooper sold his ranch at the head of the bay last week.

GATE CITY MACHINE CO.

We repair all kinds of machinery, pumps, bicycles, automobles, lawn mowers, etc.

Satisfaction Guaranteed.

We also carry a full line of shaft ing, auto supplies, electric light globes, wires and batteries.

Motor Boat repairing a specialty

MILL SUPPLIES

We are in a position to do all your repairing, and furnish all necessary supplies at short notice. Bring in your orders during the winter, while we have ample time, thereby avoiding the spring rush, and being in readiness when the time comes. Bear in mind that we repair everything.

Let us show you how to save 25 per cent on your fuel bill.

SAWS GUMMED AND FILED

GATE CITY MACHINE COMPANY

J. F. Delaney has gone to Seattle on the grand jury.

The Sequim Logging Co. has been idle for a week and a half and is still waiting for the tug to bring a haulback line from Seattle before starting up again.

Milo Curry and Fred Spearing left for Port Townsend Sunday.

Mr. and Mrs. G. Skeckler are in Seattle at present. Mrs. Skeckler is very ill, but slowly improving.

Jim Mason returned from Port Townsend last Sunday.

Dungeness Ducks Hold Potlatch

B. F. Pettygrove of Port Townsend, arrested by Game Warden Pike for hunting without a license, was fined ten dollars and costs by Justice Alexander of Dungeness this week.

Mr. Pike says there is unlimited sport shooting ducks at Dungeness now, even tho the shooting grounds are somewhat limited. The shore land is mostly held under lease by Seattle parties, who by regularly feeding the ducks during the open season, are able to get the bag limit of fat birds every day they spend on the grounds. One club of six is paying an annual rental of $600 for a tract of beach land that sold not a great while ago for only $2,000; they feed eight tons of wheat, which expense, together with the wages of an attendant, brings the cost of their ducks up to about one dollar each. The other club is feeding six tons this season. Mr. Pike says the bay is black with birds, seemingly several hundred thousand of them. All the ducks from Angeles bay and along the straits both ways have gathered to enjoy the potlatch, and the nearby ranchers. Bert Ward and Charley Wood, are wondering how they are going to protect their grain fields when the season closes and the mallards are left to rustle their own grub.

Drifted Snow Flour is the best, every sack guaranteed. At Gate City Grocery.

City Warrant Call

The City Treasurer of the city of Port Angeles, Clallam County, Washington, will pay on presentation at his office the following warrants and coupons and all of prior issue:

Current Expense Fund warrants to 5732 inclusive.

Lighting Fund warrants to 1156 inclusive.

Electric Light Bond Interest Coupon No. 36, 1 to 36 inclusive.

Municipal Bond Interest Coupon No. 39, 1 to 50 inclusive.

No interest will be allowed on above warrants after November 17, 1911.

P. E. GRAVES,
City Treasurer,

Alva Cary Accidentally Shot

Fairview Correspondence.

One of the saddest accidents that has ever occurred in our little neighborhood happened last Sunday, while Alva Cary and another boy were out hunting in the woods alone. The boys had spent a greater part of the afternoon traveling around and about three o'clock were making their way homeward. Alva was some distance behind his companion and was climbing over some poles when his gun slipped down between some trash, muzzle end up. Alva stood on the poles and reached down, took hold of the barrel and was in the act of pulling the gun toward him, when something must have hit the trigger. The gun discharged, the the ball going thru his stomach and out his back. He got up alone and went some distance, then called out that he was shot. The other little lad kept his presence of mind and ran for assistance. Over the phones the neighbors were aroused and help soon arrived, but not before the injured lad had come several rods out in the open, where he fell to the ground. With aching hearts and gentle care they bore him home where every possible thing was done for his comfort, then from there to the hospital where, after twenty four hours from the time of the accident, he died. Almost up to the last, he was in good spirits and told them all just how it happened.

He was born near Pomona, California; was 16 years, 9 months and 20 days old He was a kind, obedient son and a gentle, loving brother. He leaves father, mother, three brothers, and four sisters.

Funeral services, conducted by Rev. C. E. Fulmer, were held in Fairview schoolhouse, Wednesday, November 23rd, at 10 a.m. All that could possibly go followed all that remained earthly of our little school mate and friend to the cemetary at Blue Mountain where he was buried. The family have the sympathy of all.

Card of Thanks.

To our friends and neighbors who so kindly came forward and helped us in our dark hour of trouble do we wish to give our most sincere thanks.

Mr. and Mrs. S. P. Cary,
and family.

Woodmen Memorial and Thanksgiving

The Odd Fellows are to attend the morning services at the Congregational church Sunday, November 26th. Special music at both services morning and evening. Thanksgiving Services at the Congregational church Thursday morning, November 30th at 11:00. Mr. Phillips of the M. E. church will preach the sermon. The choir of the Congregational church will furnish the music

Some one has sent the P. I. to the Congregational parsonage during the year, for which its pastor wishes thru your paper to express his appreciation.

It costs something to be ruled by a king. When King George and Queen Mary sailed for India the other day eleven dreadnaughts and attendant cruisers escorted them to Calcutta. It was the most powerful fleet of war ships that ever accompanied a king anywhere.

BOYS, how would you like to earn a dandy stem-winding, stem-set, gun-metal watch, with beautiful sun-burst dial? You can do it easily. Write us at once about our Agency proposition.

SEATTLE STAR,
Agency Dept. Seattle, Wash.

Do not fail to read F. A. Stiles' advertisement this week, as it has something of special interest to you.

Thos. T. Aldwell
Established 1890.
Rooms 10 & 10a Aldwell Blk.

See him for

Real Estate
Surety Bonds
Fire Insurance
Time Investments
All Information
Cheerfully Given

Special care given property of non-residents

Thos. T. Aldwell
Established 1890.

Spelling Bees to Be

From page 1.

divided into three groups, and at a date which is mutually agreeable to the scholars of the schools of each group will have an old fashioned "spelling match." The winning pupil from each of the seven groups, will then be pitted against the winners from Clallam county, and on the result of this match hangs the inter-county championship. In preparing the list of words for the test, efforts were made to keep the test words out of the "catchy" class, giving preference to those which are in common use. Thus the "mnemonics" and "phthisyc" which were once considered as the only real test of the abilities of a speller, have been eliminated entirely, their places being taken altogether with the common words of every day use, of the class of "adhere," "attire," "appease," and "appall." It is believed that much interest can be created in the tests, even among only people of the two counties, and if the matter is taken hold of with the energy that it should, there is little question that the youngsters of the two counties will have their spelling greatly benefitted by the plan.

Owing to the absence of Superintendent McNutt on a school visiting trip to Neah Bay, she has not been able to attend to the details of the contest in this county; the groups will be announced next week.

Have you seen those ladies' outing shirts especially made to order for Lutz & Co.? They are certainly nifty and can be had in light gray, red or blue. They will be just fine for school wear and will go like hot cakes, so call early while there is a good selection to choose from.

Lutz & Co.

The Elks Annual Memorial Service will be held at opera house at 2:30, Sunday, December 3rd. All Elks are ordered to be at lodge room at 1:30, to prepare for the exercises.

A Christmas reminder every month in the year is what a subscription to some good magazine is. Order at once of Mrs. Jessie Webster.

Mr. and Mrs. Meredith are entertaining Mrs. Cooper, a sister of Mr. Meredith, from the sunny south.

P. J. WILLIAMS The Old Reliable Jeweler

Watch Repairing a Specialty

JAMES R. GALLAGHER'S TRANSFER

—: PHONE 24 :—

LIVERY, FEED, SALE STABLES

Lincoln Street Wharf, Port Angeles

Commercial Baggage a Specialty. Cab Service at All Hours.
Piano Moving. Heavy Hauling.

Horses for Sale on Hand Now.

Port Angeles Gun & Rod Club

Challenges

Any Team of five men in Clallam County To Shoot, for prizs or championship

F. F. MILLER Pres., *Port Angeles, Washington.*

Phones, Shop 241 Res. 132

AUGUST SWANSON

Blacksmith Shop

Agricultural Implements, Wagons, Buggies, Vehicles
Blacksmithing, Horse Shoeing and General Repairing

Filion Mill and Lumber Co.

Manufacturers of and dealers in Rough and Dressed Lumber, Lath, Shiplap, Rustic Siding, Plain and Fancy Casing, Etc.

The Best Cedar Shingles Made

Office and Mill on Lincoln Heights.

NOTICE OF GENERAL ELECTION

Notice is hereby given that on

TUESDAY, DECEMBER 5TH, 1911

at the Regular Polling Places in the City of Port Angeles, in the County of Clallam and State of Washington, an Election will be held for City Officers as follows:

Mayor
City Treasurer
City Attorney
City Clerk
Councilman-at-Large
Councilman Second Ward
Councilman Fourth Ward
Councilman Fifth Ward

The polls at said election will be opened at 8 o'clock in the morning and will remain open until 8 o'clock in the evening of the same day.

Witness my hand and official seal this 20th day of November A. D. 1911.

C. E. SHIELDS,
City Clerk.

(Seal.)

The Largest Stock of Ranges

and Heaters in Clallam County

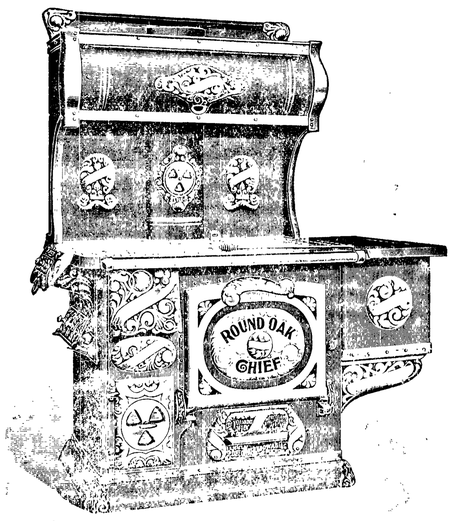

The Famous Round Oak

Ranges and Heaters for wood or coal

have Quality from top to bottom — dependable—economical—durable. Also we have the Howard Heater for wood or cool, the Winner, the Dash, the Sunlight, the Cheerful, and Wood Airtight and Radiators saves fuel and heat up.

A large stock of Floor Coverings just in, all moderate in price.

H. Gutenberg Hdw. and Fur. Co.

THANKSGIVING

Thanksgiving is almost here and we are prepared to give you the best of everything for your dinner. Everything of the best for your mincemeat at our store, or if you do not make it try a can of our "ready-to-eat," the best on the market.

Don't forget that we have a large supply of feed and flour on hand at the very lowest cash prices. Now is a good time to buy for they are almost sure to go up the first of the year.

F. A. STILES = = Phone 38

SCHOOL SUPPLIES

All your wants supplied at our store.

Prangs Water Colors, Crayola, Pencils, Ink,
Chalk, Tablets, Ink, Rulers, Compasses, Erasers,

School Text Books, Reading Circle Books,
Typewriter Papers, Ribbons, Legal and Foolscap Paper.
Send us your orders. Orders filled promytly.

Mathewson's Drug Store
PHONE 28

HALL & CO.

contractors of

Concrete & Cement Work

Phone 65 Port Angeles

Mrs. M E. Troy

Instructions in China Decorations and Water Colors and Oil.
Conventional and Naturalistic work a specialty

Orders Executed

Front St. near Johnsen & Bork

Chas. F. Morey

Successor to Morey & Wright

Horse Shoeing and Wagon Repairing
Satisfaction Guaranteed.

McKee & LaFlower

FUNERAL DIRECTORS and Embalmers

Phones: LaFlower 108; McKee 105

LADY ATTENDANTS

About People of Local Interest

To rent, cottage on 10th and Oak. Phone 123.

For the best Coffee call at Gate City Grocery.

Mrs. W. A. Stovel will entertain this afternoon with cards.

A few choice cockerels for sale. Enquire at 5th and Albert streets.

Fresh Sealshipt solid meat oysters, 50c per pint. City Fish Market.

See Baker & Co. for dishes and glassware. They have in a fine new stock.

Mince Meat, Old Homestead, none better, 15c lb., at the Gate City Grocery.

If you have an old cook stove or heater, Baker & Co. will give you a good price for it.

Expert horse shoer at Morey's Blacksmith Shop, First and Oak streets, opposite City Hall.

Ball fringe in black and white and silk fringe in all colors just received at the Phelps Dry Goods.

New England Thanksgiving Turkey Dinner at Merchants Hotel from 3 until 6 o'clock. Price 50c.

A big line of woolen sox of the very best quality for loggers and woodsmen at Lutz & Co.'s.

The W. R. C. will have a Dutch Market Dec. 7, at their hall on Lincoln street. Everybody welcome.

20-horse center crank engine for sale or trade cheap. J. W. Boyd, Mt. Pleasant.

For canned goods there is nothing better than the Amocat brand, for sale at the Gate City Grocery.

Get your orders for China in at your earliest convenience and avoid the holiday rush. Mrs. Minnie Troy.

Wanted—Heifers, 1 or 1½ years old; will trade horses, hay or sheep, or buy for cash. Lew R. Thompson

Christmas is just one short month away, so kindly get your orders for china in without delay. Mrs. Troy.

D. E. McKee has the job for plastering the new school house at Sequim, leaving for that place Monday.

Are you thinking of making comforts? Mrs. Phelps has a splendid line of silkolines all marked down to 12½c per yard.

Your Catholic friends will appreciate your assistance if you purchase your groceries at the Port Angeles Grocery Saturday, November 25th.

Were you one of the lucky boys who got one of those BusterBrown watches Lutz & Co. are giving away? If so, be sure and tell your chums about it.

Frank Haynes, wife and baby left this week for their former Iowa home. Mr. Haynes expects to go to work there in connection with the mines.

P. E. Graves has commenced work for a new residence which he will build adjoining his present home on the hill on First street. The structure is to be 28x38, two stories.

Eyes examined. Glasses fitted. J. E. Bigelow, Osteopathic physician. A specialty of chronic diseases. Office over Bank Clallam County. Office hours 9 a. m. to 4 p. m.

Just received from the seashore, a shipment of the delicious Sealshipt Oysters. Serve them for your Thanksgiving dinner. 50c per pint solid meats. City Fish Market.

Mr. Kanouse arrived in Angeles from Montana last week. His wife and daughter, the latter an invalid, have been here for some time. The family may decide to locate here permantly.

As agent for the J. M. Hanson Magazine Agency, I will be grateful for all magazine subscriptions, either new or renewals. Can make most desirable clubbing rates or reductions on single subscriptions. Phone 92. Mrs. Jessie Webster.

The Sealshipt Oyster system enables us to supply you with oysters as pure, fresh and full of the genuine sea flavor as when eaten from the shell. They taste the same and are the same. City Fish Market.

A party of twelve young ladies were most delightfully entertained on last Saturday evening by the Misses Hazel and Anna Hooker. Cards, music, and a delicious supper was the program furnished for the evening, intermingled with all sorts of jokes and jollity.

County Commissioners J. C. Hansen and Frank Lotzgesell returned last Saturday from Walla Walla, where they attended a meeting of the State County Commissioners association, reporting an interesting and profitable meeting. Mr. Hansen serves another term as secretary of the association.

The basket ball game between the band boys and high school team last Saturday night resulted in a score of 28 to 11 in favor of the latter. It was decided that the band boys played a better game with their instruments than with the basket ball, for they sure furnished fine music for the dance afterwards.

Mrs. John Gilmore was hostess to two charmingly appointed Kensington luncheons given Thursday and Friday of this week. Covers were laid for twelve and a dainty three course luncheon served. The decorations were all in scarlet and green, with handpainted place cards at each plate.

LINCOLN HEIGHTS NOTES

The W. L. C. was entertained by Mrs. Laura LaFlower November 19th. The greater part of program absent. Five year old Olive Fleming sang a pretty little song. Mrs. Laura Lovejoy and Miss Lottie LaFlower entertained us with instrumental and vocal music. Mrs. L. C. Fleming read an article on Co-operation in the Home. Fourteen members and four visitors present. Later in the evening, the Misses McKee gave those who had remained a musical treat.

To those who care for quality in teas and coffees and can discriminate between quality and quantity, we would like to recommend our Angle Blend Coffee at 35c or 3 lbs. for $1.00, and our best India and Ceylon black tea, "Granuteco," at 75c per lb. With every purchase you draw tickets which entitle you to a handsome premium. Grand Union Tea Co. Phone 32.

County Superintendent Mrs. McNutt, accompanied by her husband, returned Wednesday morning from a two weeks trip in the west end of the county visiting schools. Mrs. McNutt says the weather and roads were terrible, but the kindness and hospitality of the people was something to be remembered with pleasure.

It is time to think of your Christmas shopping and we can help you out with a nice line of dainty, useful gifts, including beautiful work baskets, fancy bags, fine linen handkerchiefs, silk hose and the latest in fancy pins of all kinds. The Hat Shop.

The best to be had in loggers and heavy work shoes and a complete line of Iron Clad hosiery for men, women and children. People who have used these hose say they can't be beat for comfort and hard wear You can get them at Lutz & Co.'s.

Game Warden Pike has received word from the Dept. of Commerce and Labor, having charge of the government's fish hatcheries, that his application for Rainbow trout will be filled in April. Most of the fish are to be placed in the Elwha.

The ladies aid society of the Congregational church will hold a sale December 8th in the building opposite the post office. Besides many useful and fancy articles suitable for Christmas gifts, there will be a food sale of good home-made cooking.

If in need of switches or anything in the line of hair goods make your wants known at the Hat Shop. We are prepared to do all kinds of hair work ourselves and give satisfaction or no charges are made. We also have a complete line of the best hair.

It is a satisfaction to supply our customers with Sealshipt oysters. The only oysters with a name—the only oysters that deserve a name. 50c a pint of plump. firm, tender, solid meats. City Fish Market.

Mrs. Wright accompanied her sister, Mrs Hudson, as far as Victoria last Saturday, on her return to her home in Saskatchewan. Mrs. Jackson expects to remain in Angeles with her parents, Mr. and Mrs. J. M. Nelson, all winter.

Girls, cheer up, the best is yet to come! Attorney Stewart says he has another pair of five dollar gloves to give to the young lady having the highest score at the next whist tournament.

We are offering our serge finished flannelettes, in very pretty patterns for kimonas, morning sacques and wrappers, all at 12½c per yard.
Phelps Dry Goods.

Judge and Mrs. McClinton expect to go up to Seattle next week to enjoy Thanksgiving with their children. They will probably remain until after the holidays.

No Thanksgiving dinner will be complete without Sealshipt solid meat oysters, 50c per pint—enough for an ordinary family. Order now. City Fish Market.

J. Weed, of Portland, wireless operator on the Snohomish, has moved with his family into the cottage on Laurel street just completed by Mr. Belford.

Don't forget the Cafetaria supper and social Tuesday night next at the home of Mr. and Mrs. H. G. Singer, 2nd and Albert streets.

A very pleasant afternoon tea was given last Wednesday by the ladies of St. Andrew's Guild at which Mrs. Christophersen was hostess.

Mr. and Mrs. Frank Madison and family have moved back into town for the winter to their home on 13th and Oak.

Watch our display window Friday and Saturday for a dainty assortment of Christmas gifts. The Hat Shop.

Call and inspect our stock of fresh, salt, smoked, and canned fish—all the best grades. City Fish Market.

A piece of handpainted china is just what She would like for Christmas. Give Mrs. Troy your order at once.

Mrs. Walter Mack Clark went to Seattle on the early boat this morning to spend the week-end.

See Baker & Co. for coal oil, lamp globes and lamps, also stoves and stove pipes.

Miss Sadie Robinson, of Ottumwa, Iowa, will sing at the Scientist church Sunday.

Do it now—order some Sealshipt oysters for Thanksgiving. City Fish Market.

For sale, two fine brood sows and one boar. H. Baker, phone X80.

E. W. Merrill & Co.

Again We Are Ready to Serve You

Owing to Changes Made

in our store we have been handicapped in rendering you the service that has made our store popular.

Now We Are Settled

and ready to attend to your wants in Groceries and Meats. We have a large line on display with prices that will appeal to you. Call and see our new quarters.

Don't Forget that We Have

prices that are based on careful buying and economical facilities for handling.

E. W. Merrill & Co.

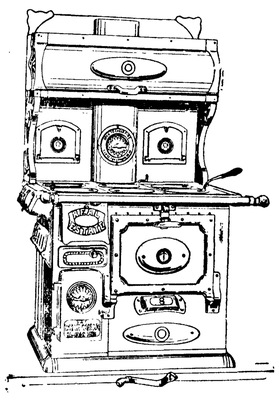

A splendid line of the Best Steel Ranges, everyone guaranteed to give satisfaction. "The Real Estate" is hard to beat.

Heaters of all Kinds

now on display, including the Noxall, the Mascot, and the Riva

The Radium

a combination wood and coal burner, is highly recommended

CHRISTOPHERSON & LELAND

E. E. HOPKINS

The Man who can Show the Goods

Our shelves are filled with the best food supplies on the market.

A Complete New Line of the Reliance canned fruit and vegtables. Better goods than the Reliance could not be put up for twice the price.

E. E. HOPKINS = = Phone 33

BILL

By Jean Dickerson

(Copyright, 1911, by Associated Literary Press.)

The railroad station at Sunrise, Ariz., was a low wooden building, sunblistered and weather-warped. The shining tracks skirted the battered platform and darted out into the desert again, throwing back glittering sparks of light from their polished steel.

It was a scorching day, with a deep mauve tint close to the broken ranges in the distance, and Bill Ranslow argued that it denoted a storm.

"Maybe wind—maybe sand—maybe rain," he said didactically to the station agent, who was sweeping the platform in anticipation of the possible stopping of the daily train from the east.

Lan Dowd whacked his broom against a post and then leaned heavily on it. "Rain!" he sneered. "Tell me when we've had any rain! Not more'n once or twice since I came to Sunrise."

"When was that?" Bill asked the question, not from idleness, but because he really wanted to know. There were many things he had forgotten since he had drifted into Sunrise one morning three years ago, and, overcome by the somnolence of the desert town, had succumbed to its influence, and now had become one of her shiftless, idle population.

"I've been here seven months," said Lan in an injured tone, "and in all that time not a drop of rain."

"What do you expect in this godforsaken hole?" demanded Bill aggressively.

"I don't know," said the other slowly. "What do you expect, Bill Ranslow?"

"Don't ask me," returned the other with a reckless laugh. "I don't want to remember, and so I try to forget. Nothing the matter with Sunrise!"

The agent resumed his sweeping. "Nothing the matter with Sunrise except there's eight saloons and only one church!" he said bitterly.

"Here she comes," remarked Bill Ranslow, and he slouched off to lean against the wall of the building, his broad-brimmed hat pulled well over his eyes.

A whistle sounded from the highway crossing a mile away, and in a few minutes there was a drift of black smoke in the air, the thunder of the approaching train, the thump of a slender mail bag as it struck the platform, and then, wonder of wonders, the express snorted to a standstill at Sunrise.

The station agent ran excitedly looking for his seldom used baggage truck, for a trunk had been hurtled from the baggage car and a passenger had alighted from the train. There was a creaking of wheels, the conductor flapped a hand and the express thundered away into the west, leaving a small, slender little woman on the platform.

She was dressed all in gray, a soft, dusty-looking gray, with a little gray hat with a perky pink wing stuck on one side of the crown. A soft gray veil was half draped over the hat and partly concealed a pale, delicate face, which would have been pretty if it had not worn a scared, sorrowful look. The newcomer was about thirty-five years old, though under happier conditions she might have appeared younger. She looked helplessly from the station master to Bill Ranslow, and to his sudden terror—a terror that glued his feet to the platform and prevented his fleeing from her gentle presence as his heart prompted him to do—she came forward and paused in front of him.

"Excuse me," she said timidly, "I am a stranger here—I came expecting to see a—a—friend of mine. Perhaps you know Mr. William Poole Ranslow?" She waited for Bill's answer.

The station master, who had drawn near, darted a quick glance at Bill and made as if to speak, but the movement of Bill's hand toward his hip pocket frustrated his intention.

"Who did you say, ma'am?" asked Bill hoarsely.

"Mr. William Poole Ranslow—doesn't he live in Sunrise? You see, his friends have been anxious to hear from him and—so I've come out to look for him." Her voice faltered.

Bill shook himself vigorously and shot a defiant glance at the gaping station master. "Mr. Ranslow's all right," he reassured her, "only he's been pretty busy lately—ain't he, Lan?"

Lan Dowd glanced apprehensively at Bill Ranslow's untidy figure, at his unkempt beard, his bloodshot eyes peering from under his hat brim, and he answered hastily:

"Oh, yes, ma'am. Bill—I mean Mr. Ranslow's real well—only as Bill here says, he's been awfully busy!"

"Thank you—I'm so glad," breathed the little woman. "Now if you'll direct me to the best hotel I will be more grateful."

There was an instant's hesitation before Bill Ranslow answered her. "Now, ma'am, there's not much choice of hotels," he said earnestly, "and I'm thinking if you was to sit here with Lan for awhile I'd go on down street and send Mr. Ranslow up after you and let him judge what you'd better do."

"You are more than kind," smiled the little woman, gratefully. "I suppose you're a friend of Mr. Ranslow's?" she added graciously.

"No, ma'am," he said sharply. "I'm his worst enemy!" and he went away.

Bill Ranslow dashed into the barroom of the Mesa hotel and confronted a dozen men—leading citizens of Sunrise—his friends.

"Boys," he said abruptly, "I got something to say; I came here three years ago to look into the old Sunrise mine with a view to buying it. I had plenty of money in my pocket, and I've got a good lot of it yet—but I got into your slouching, lazy, easy-going ways and I've fallen step by step until I am what I am! What am I?" he suddenly demanded of the biggest and roughest of his interested listeners.

"You're a loafer, Bill—you're the only one that ain't in business of some kind here in Sunrise."

"That's right. I'm a loafer, and more, too! I was engaged to a pretty little schoolma'am back in the east there, and I just stopped writing and let everything go so's I could loaf and drink and gamble out here. Boys," his voice dropped earnestly, "she just came in on the express and she didn't know me, and she asked me where Mr. William Poole Ranslow was—you wouldn't hardly believe it, but that used to be me!

"I told her I'd go after him and bring him to her—boys. She's wearing a dove gray dress and a hat with a pink wing in that she picked out for a wedding dress before I came west." His voice broke for an instant, and then he recovered himself by a strong effort, and he threw out his hands appealingly. "Boys, she's waiting up there for Mr. William

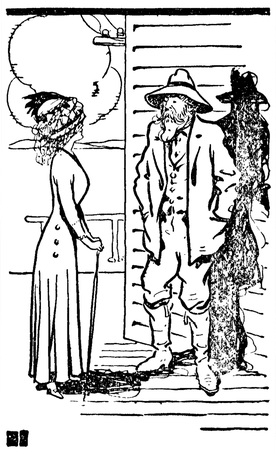

"Excuse Me," She Said.

Poole Ranslow and he's going up there as fast as the barber and the clothesman can fix him up. He's got the price boys; all you got to do is hustle. He's got to be dressed like a bridegroom, and when he goes up to that there station after his bride you'll all remember that a shiftless, drunken fellow named Bill Ranslow died this afternoon?"

"That's right!"

"We will!"

"I'll go rout out the sky pilot!"

Willing hands and feet volunteered in his service, and presently there emerged from the Mesa hotel a fine-looking middle-aged man of manly bearing, garbed in cool gray garments, with proper accessories so far as the Sunrise emporium could contribute, his face clean-shaven and hopefully turned toward the little figure at the station, which was to him the good angel who would lead him back to his eastern home and the old familiar, quiet ways.

"Hurray for Mr. William Poole Ranslow!" yelled the barber, excitedly waving his hat after the departing bridegroom.

Mr. Ranslow turned and saluted them joyously.

"Them as wants to mourn for old Bill Ranslow can do so," remarked Big Stephen as he led the way back to the hotel. "As for me, I ain't got no time—I've got to slick up for this here wedding."

Boss of the House.

"But, madam," says the surgeon, after the woman has recovered consciousness in the hospital, "why didn't you stop when the crossing policeman held up his hand? Then you wouldn't have been struck by the automobile."

"What! Me stop when Jim Meginnis holds up his hand? I'd let you know I'm his wife, an' he never saw the day when he could boss me!"—Judge.

Usually.

Friend—What became of that magzine that you organized to warn people against worthless stocks on the market?

Promoter—Well, we sold the public nearly half a million worth of its stock before we failed.—Puck.

Didn't Have to Be.

New Suburbanite—I suppose this is Pasteurized milk, my friend?

Village Milkman (witheringly—Not so's ye kin taste it, I reckon, mister. In fact, I'll hand ye a $5 note if ye kin prove any uv my cows wuz ever bit by a mad dog!—Puck.

Wanted It All.

Owner (feebly)—What happened to us?

Chauffeur—A telegram pole ran into us, sir. I never see such road hogs! —Puck.

Sure Sign.

Mistress—Has Master Willie come in yet?

Servant—I think so, 'm. I haven't seen him, but the cat is hidin'!—London Opinion.

HAS A STEADY GRAFT

SMALL BOY TOOK PICTURE OF SISTER IN WORK RIG.

Now She Has to Pay Him 25 Cents for a Print Each Time Her Best Beau Is to Call, and Youth Rejoices.

Perhaps the orneriest, meanest small boy extant lives in New York. This boy's sister, who is of marriageable age, gave him a cheap camera for his birthday recently. The boy used his camera for legitimate purposes for a few days, but that way of using the machine finally palled upon him and he thought up a scheme.

He waited until his sister got herself rigged out for her share of the work in the weekly housecleaning. Then, unbeknownst to her, he took a full-length snapshot of her just as she was. The young woman is pretty and decidedly winsome looking, but this negative, taken of her by her small brother, shows her standing with a broom in her hand, clad in a loose, voluminous, ornate calico wrapper, with a towel tied around her head and with her curl-papered hair, giving her the appearance of a beetle.

The boy developed the negative and made a print of it. When he showed it to his sister she thought it was rather funny, not suspecting the "edge" which the negative gave the small boy over her.

"He's a-comin' tonight, ain't he?" said the small boy after showing his sister the print.

"He? Who? Mind your own business, kid!" said the sister after the manner of sisters thus addressed by younger brothers in such connections.

"He's a-comin' tonight," repeated the small boy. "How much do you give me for the picture of you?"

Then she saw the connection.

"Why, you little incorrigible!" she said, "what do you—"

"Gimme a quarter and I won't show it to him," said the boy in a business-like tone.

And he stood pat. Expostulations and pleadings didn't go. He held out for his terms, which were 25 cents, payable in advance, no more, no less.

She promptly tore it up and put it in the fire. But the boy still had the negative hidden away, and on the very next occasion when his sister's young man was due to call in the evening he sprang another print from the negative upon her. He got another quarter for the surrender of this print, too.

He knows a good thing when he has got it, does this extraordinarily mean, small boy, and he has been flashing one of the prints from the negative upon his sister every night upon which her may-be youth is due for a visit. She has offered him $1 for the negative, but the boy prefers to draw interest instead of sacrificing his principal, and he retains possession of the negative up to the hour of going to press.

Cure That Failed.

The story recently published in a southern newspaper, to the effect that an ignorant negress had given her little girl a mixture of dog's blood and powdered bone to cure her of a fever, recalls an Indian prescription contained in an old volume entitled "Primitive Superstitions."

An Indian had been desperately hurt in a fight with a grizzly bear, and the medicine man prescribed a mixture of rattlesnakes' heads, worn-out moccasins and chewing tobacco, seasoned with pepper and bear's grease, of which the patient was to drink a pint every half hour. "He was a brave man," says the story, "but he died with the utmost expedition." The members of the tribe agreed that the remedy was faultless, and that death was due to the fact that the medicine man had failed to order that it should be administered to the accompaniment of a dance and a yell.

Snug Bed for a Queen.

Instances of something strangely like humor sometimes creep into the British periodicals, in spite of everything. Among the stories told by the London papers of the late Dr. Robinson Duckworth, canon of Westminster, is one of a somewhat uncourtierly remark which he made once when showing Queen Victoria over Westminster abbey. When they came to the spot where kings and queens lie, Queen Victoria shivered a little and said: "I should not care to be buried here—it seems so cold and damp." "Madam," replied Duckworth, "I assure you it is perfectly dry. You would be quite nice and snug."

It strikes a mere American that the queen's part of this interview shows more humor than the reverend canon's. But Victoria's sense of humor was Teutonic.

A Strike on Babel.

The confusion of tongues had done its destined part, work on the tower of Babel being pretty much suspended, when all at once Welsh emerged from the racket.

The sound of consonants being pronounced without the help of vowels was at once seen to cause no small uneasiness in high quarters.

"No use overdoing the business!" these hastily exclaimed, and forthwith called a halt.

As for Welsh, what was done could not, of course, be undone; but the ensuing distribution of languages happily relegated it to the remote corner of a remote island of the sea, so that the embarrassment was by no means what it might have been.—Puck.

MANY ADVANTAGES GAINED BY PERSISTENT USE OF LOG DRAG

Device for Keeping Roads Smooth and Firm and Level Described by Government Expert—Two Mistakes are Commonly Made in Construction of Implement—Dry Cedar Log Best.

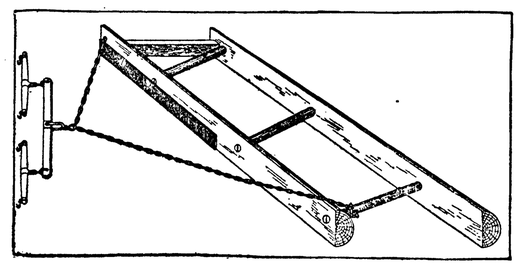

Split-Log Drag.

The many useful advantages to be gained from the persistent use of a road-drag on earth roads are very clearly set forth in a pamphlet issued by the United States department of agriculture. The subject, "The Use of the Split-Log Drag on Earth Roads," is treated in "Farmers' Bulletin 321," by D. Ward King, an expert in the office of public roads. In opening his description of the drag, Mr. King explains that there are at present in this country about 2,000,000 miles of earth roads, most of which must be maintained by some means more or less inexpensive. The split-log drag is of great service on roads of this class. The author of the pamphlet has experimented with a great variety of devices for road dragging, but has found the two-slab log, or plank drag, with liberal setback, the most satisfactory. Double drags for working both sides of the road simultaneously have been tried with only limited success. The reason for this lies in the fact that both sides of an earth road are never exactly alike. This causes the two parts of the drag to work unevenly and to interfere with each other. It is also impossible for one man to operate both parts successfully. Continuing, the author says in part:

Two mistakes are commonly made in constructing a drag. The first lies in making it too heavy. It should be so light that one man can easily lift it. Besides, a light drag responds more readily to various methods of hitching and to the shifting of the position and weight of the operator. The other mistake is in the use of squared timbers instead of those with sharp edges, whereby the cutting effect of sharp edges is lost and the drag is permitted to glide over instead of to equalize the irregularities in the surface of the road. A dry cedar log is the best material for a drag. Red elm and walnut, when thoroughly seasoned, are excellent, and box elder, soft maple, or even willow are preferable to oak, hickory or ash.

The log should be seven or eight feet long and from ten to twelve inches in diameter, and carefully split down the middle. The heaviest and best slab should be selected for the front. At a point on this front slab four inches from the end that is to be at the middle of the road locate the center of the hole to receive a cross stake and 22 inches from the other end of the front slab locate the center for another cross stake. The hole for the middle stake will lie on a line connecting and half-way between the other two. The back slab should now be placed in position behind the other. From the end which is to be at middle of the road measure 20 inches for the center of the cross stake and six inches from the other end locate the center of the outside stake. Find the center of the middle hole as before. When these holes are brought opposite each other, one end of the back slab will lie 16 inches nearer the center of the roadway than the front one, giving what is known as "set back." The holes should be two inches in diameter. Care must be taken to hold the auger plumb in boring these holes, in order that the stakes shall fit properly. The hole to receive the forward end of the chain should be bored at the same time.

The two slabs should be held 30 inches apart by the stakes. Straight-grained timber should be selected for the stakes, so that each stake shall fit snugly into the two-inch hole when the two slabs are in the proper position. The stakes should taper gradually toward the ends. There should be no shoulder at the point where the stakes enter the slab. The stakes should be fastened in place by wedges only.

When the stakes have been placed in position and tightly wedged, a brace two inches thick and four inches wide should be placed diagonally to them at the ditch end, as shown in figure 1. The brace should be dropped on the front slab, so that its lower edge shall lie within an inch of the ground, while the other end should rest in the angle between the slab and the end stake.

A strip of iron about 3½ feet long, three or four inches wide and one-quarter of an inch thick may be used for the blade. This should be attached to the front slab, so that it will be one-half inch below the lower edge of the slab at the ditch end, while the end of the iron toward the middle of the road should be flush with the edge of the slab. The bolts holding the blade in place should have flat heads and the holes to receive them should be countersunk.

If the face of the log stands plumb it is well to wedge out the lower edge of the blade with a three-cornered strip of wood to give it a set like the bit of a plane.

A platform of inch boards held together by three cleats should be placed on the stakes between the slabs. These boards should be spaced at least an inch apart to allow any earth that may heap up and fall over the front slab to sift through upon the road again. The end cleats should be placed so that they will not rest upon the cross stakes, but drop inside them, while the middle cleat can be shifted to either side of the middle stake. These cleats should extend about an inch beyond the finished width of the platform.

An ordinary trace chain is strong enough to draw the implement, provided the clevis is not fastened through a link. The chain should be wrapped around the rear stake, then passed over the front slab. Raising the chain at this end of the slab allows the earth to drift past the face of the drag. The other end of the chain should be passed through the hole in the end of the slab and is held by a pin passed through a link. One and one-half trace chains are sufficient.

GUARD AGAINST UNSIGHTLY FOWL

The Loss of Feathers on Cockerel's Neck is generally Due to Pulling—Good Cure for Scurf.

The loss of feathers on the front of the male bird's neck is generally due to some feather pulling. If the wattles are long, he is apt to get some of the morning mash on them, as well as on some of the feathers on the neck. A hen noticing anything on the wattles of a male bird generally picks it off, and if there should be anything on the feathers near the wattles, it would be natural for her to also pick at them, and in this way may gradually get the neck bare. In cases where the head and back of the neck are bare, and upon which is found a substance like dust, it is due to scurf. For this trouble nothing is better than to first give a teaspoonful of castor oil, after which give, daily, a little condition powder in the food. Anoint the parts with vaseline or petroleum jelly. The loss of feathers on the backs of hens is usually caused by sharp claws of the male bird. File the nails a little blunt, and remove the afflicted hens to separate quarters, feeding a little sulphur in the soft food and anoint the skin with vaseline or petroleum jelly.

HANDY BARREL IS DIVISIBLE

Made in Two Parts and Can be Used Several Times—Economical in the Long Run.

After the head has been knocked out of an old-style barrel its usefulness, except as a receptacle for ashes, is about over. A Nebraska man, however, has invented a cask that is made in two parts and can be used over and over again for any goods which can be transported in a carrier of this conception. Obviously some things, like flour, could not. The barrel is cut transversely through the middle and the outer edges of the

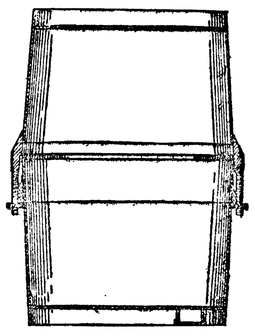

New Divisible Barrel.

two parts have rings, which fit closely together and prevent the egress of any substance. Threaded bolts, running through small rings and fastened therein with nuts help keep the parts together. Of course, a cask of this type costs much more than the old-style barrel, but it is claimed that it is even less expensive in the long run, owing to the number of times it can be used.

A Bequest.

"I give to good fathers and mothers in trust for their children, all good little words of praise, and encouragement, and all quaint pet names and endearments, and I charge said parents to use them justly and generously, as the needs of their children may require."—From the last will and testament of Charles Lounsbury, in which he distributes his "interest in the world" to succeeding men.

London Puts Faith in Cats.

London still depends upon its army of cats to handle the rats among the ships that come up the Thames. The port of London authority has made known its estimate for cats' milk for the year. The appropriation is for $4,000.

WOMEN MAY AVOID OPERATIONS

By taking Lydia E. Pinkham's Vegetable Compound

The following letter from Mrs. Orville Rock will prove how unwise it is for women to submit to the dangers of a surgical operation when it may be avoided by taking Lydia E. Pinkham's Vegetable Compound. **She was four weeks in the hospital and came home suffering worse than before.**

Here is her own statement.

Paw Paw, Mich.—"Two years ago I suffered very severely with a displacement. I could not be on my feet for a long time. My physician treated me for seven months without much relief and at last sent me to Ann Arbor for an operation. I was there four weeks and came home suffering worse than before. My mother advised me to try Lydia E. Pinkham's Vegetable Compound, and I did. Today I am well and strong and do all my own housework. I owe my health to Lydia E. Pinkham's Vegetable Compound and advise my friends who are afflicted with any female complaint to try it."—Mrs. ORVILLE ROCK, R. R. No. 5, Paw Paw, Michigan.

If you are ill do not drag along until an operation is necessary, but at once take Lydia E. Pinkham's Vegetable Compound.

For thirty years it has been the standard remedy for women's ills, and has positively restored the health of thousands of women. Why don't you try it?

Stayed to the End.

A fine example of coolness was given the other day by a telegraph operator at Rennes, France, while the postoffice was burning. The Central postoffice in Paris received from them the following message: "The postoffice is on fire on the floor below us, where the telephone cabins have been burned. We will leave when the flames reach our floor." Soon after all were obliged to escape to the basement.

What She Supposed.

Shortly after Sir Lawrence Alma-Tadema, R. A., was knighted, he and Lady Alma-Tadema gave an "at home" at St. John's Wood. Everybody present was congratulating them, and one lady was very profuse. "Oh, dear Sir Lawrence," she said, "I am awfully glad to hear of the honor you have received. I suppose now that you are knighted you will give up painting and live like a gentleman."

Appeal for Native Talent.

A New York hotel man, who has just returned home after scouring Europe for cooks, complains that they are a scarce commodity abroad. The condition is one for which hotel men themselves are largely to blame. Why don't they encourage native talent in the cooking line instead of filling their kitchens with foreigners?—Rochester Democrat and Chronicle.

Indian Aristocracy.

Among the guests at an Indian dance were Mr. and Mrs. Walsingham Kick-a-hole-in-the-Tepee, Misses Gwendoyn and Cleopatra Buffalo-Fat, Miss Hayzelle Saw-the-Bear-Go-Into-a-Hole and her brother, Algernon, and Charley Fell-Off-the-Bridge, and his sisters, Claudia and Penelope.—Washington Post.

Falling of the Race.

The advice of the old lawyer to his son was that no matter what his relations with womankind he should never write a love letter and never destroy one. It is probable that this counsel of perfect wisdom fell on deaf ears, for when any particular man is consumed by a fever for any particular woman he at once commences writing love letters.

Lead to Fall of Man.

A Brooklyn magistrate has decided that cucumbers are fruit. If they would grow on a tree this would establish a workable theory that they accomplished the fall of man. They have frequently done so since.

Coming of Autumn.

Sometimes autumn may be perceived even in the early days of July. There is no other feeling like that caused by this faint, doubtful yet real perception, or rather prophecy, of the year's decay, so deliciously sweet and sad at the same time.—Nathaniel Hawthorne.

PENITENTIARY AS TRUST REMEDY

Representative Prepares Measure for Next Congress.

"Rule of Reason" Abolished—Would Adopt Methods of Chinese, In Modified Form.

Washington, D. C.—Felon's stripes as a punishment for "trust criminals" in the United States, to end "commercial piracy under benevolent 'rule of reason,'" are proposed in a bill amending the Sherman anti-trust law drafted by Representative Henry, of Texas, to be introduced in the house upon the opening of congress next month. Its introduction probably will mean its passage in the house.

The bill specifically defines what constitutes a trust, legislates from the present statute the "rule of reason," as interpreted by the Supreme court in the Sandard Oil and Tobacco decisions, and provides punishment for violation of the law at imprisonment from two to ten years in the penitentiary. It will be referred to the judiciary committee for deliberation

"My bill," said Mr. Henry, "nullifies the alterations written into the Sherman anti-trust act by the unwarranted and purely legislative decision of the Supreme court in the Standard Oil and Tobacco trust cases of last spring. That is, the bill legislates the 'rule of reason' out of the law and it defines specifically what a trust is, so that there can be no room for controversy.

"Fines and dissolution seem to be child's play for the trust magnates. Felon's stripes, where the violation is knowingly or wilfully done, will prove a potential remedy for the flagrant acts of commercial outlaws. The Chinese anti-trust law provides: 'Those who interrupt commerce are to be beheaded.' To behead such offenders in our country would be entirely too extreme, but to compromise with a penitentiary sentence and a felon's stripes as a punishment is mild and should be administered to trust criminals in the United States.

"My bill justly exempts 'members of organizations or associations not for profit and without capital stock and also agricultural products or livestock in the hands of the producer or raisers.' The first exemption as to labor was intended in the original legislation and the second as to agricultural products and livestock is found in some state laws. These exemptions are right and should be made."

"PURE WOOL" LAW AIM.

Oregon Growers' Association Asks Protection for Consumer.

Baker, Or.—Adoption of a resolution introduced by Dan P. Smythe to bring about co-operation by Oregon woolgrowers in securing legislation to assure the wool consumer the same protection as the pure food law gives the purchaser of food, requiring manufacturers to label their products as to the amount of pure wool and shoddy, with government inspectors to see that the law is observed, together with a resolution favoring wool tariff legislation on a scoured fleece basis, were the principal actions of the Oregon Woolgrowers' association at its closing session. The convention ended with a banquet to visiting delegates by the Baker County Woolgrowers' association and the Baker Commercial club.

Rate Case to Go Higher.

Washington, D. C. — The government will appeal to the United States Supreme court from the decision of the Commerce court granting temporary injunction of the orders of the Interstate Commerce commission in the transcontinental freight rate cases. It is not the purpose of the government's counsel to await final action by the Commerce court before taking the appeal to the highest judicial tribunal. Under the law, an appeal may be taken from a temporary injunction.

Rebellion Hurts Trade.

Tacoma — Owing to the revolutionary disturbances in China, the steamship Canada Maru, of the Osaka Shosen Kaisha, when she sails from Tacoma, will leave behind a large quantity of freight. There is about 8,000 tons of through freight waiting for the Canada Maru at the Milwaukee Oriental docks, which includes 5,000 bales of raw cotton, valued at $250,000, and a large quantity of machinery and other material.

New Premier Takes Hold.

Pekin—Yuan Shi Kai has accepted the premiership and assumed office Thursday. The Official Gazette contains an expression of thanks from Yuan Shi Kai to the throne for his appointment, but the truth is that he did not undertake the task without receiving guarantees that he would have practically a free hand in conducting affairs, while he retained his official position. The new premier received several foreign ministers.

Texans Charge Discrimination.

Washington, D. C.—Charges are made in a petition filed here with the Interstate Commerce commission by the New Roads Oil Mill & Manufacturing company, of New Roads, La., that the railroads of Texas make freight rates that unlawfully discriminate against other states in favor of Texas.

TO HELP POOR MAN.

Ownership of Government Land Made Easier for Homesteader.

Washington, D. C.—Secretary Fisher has decided that a homestead entryman, subject to the reclamation act, may relinquish part of his farm unit and have payments which have been made on the part relinquished credited on charges against the retained part, and, further, that if the entryman so desires thereafter, he may relinquish part of the retained farm unit and have the charges paid credited on the part not relinquished. Ten acres is the minimum area which any settler may relinquish.

Land thus eliminated will be subject to full pro rata construction charges by any succeeding entryman, so the government will lose nothing through this ruling. Experience has shown in many instances that 40 to 80 acres is too large for a man of moderate means to cultivate to advantage.

In order to promote intensive cultivation of all land for which the government has funished the water supply, and to enable deserving settlers to retain part of their present holdings, which might otherwise have been lost through cancellation for nonpayment of charges, Secretary Fisher has authorized such entrymen to reduce the area of their farms and will credit the amount paid on each farm unit to the area retained by the entryman.

BONDS MADE SAFE.

Way Found to Hold Government Postal Securities at Par.

Washington, D. C.—As the result of the first sale of postal savings bank bonds in New York recently at the low rate of 92.5, the trustees of the postal savings banks are considering the adoption of prompt methods to maintain the securities at their face value.

They will announce their willingness shortly, it is expected, to invest in these bonds at par the 30 per cent of postal savings deposits which the law places at their disposal for investment "in bonds or other securities of the United States."

This, it is pointed out, would virtually insure 100 cents on the dollar to the holders of these bonds at any time during the 20-year life of the securities. The low price for which the first bond was sold created surprise in government financial circles. If 92.5 could be accepted as a criterion of the market value of the investment, the trustees believed the success of the postal savings system would in a large measure be placed in jeopardy.

While the bonds are as good as gold at maturity, it could hardly be expected, it is said, that there would be any extensive investment in them if there were a probability that in case a holder had to surrender them before the expiration of 20 years he would lose 7½ per cent of his principal.

HARVESTER TRUST IS HIT.

Missouri Court Imposes $50.000 Fine and Makes Conditions.

Jefferson City, Mo.—The Supreme court of Missouri, in an opinion by Justice Graves, sustained the decision of Special Commissioner Theodore Brace in his finding for the ouster of the International Harvester company of America.

The court not only ousted the company from its right to do business in Missouri, but imposed a fine of $50,000, conditioned that if the company pays the fine, separates itself from the International Harvester company, of New Jersey, files a statement of its business and shows to the court that it will obey the laws in the future, it can be permitted to continue to do business in the state.

The court gave the harvester company until January 1, 1912, to pay the fine of $50,000, and until March 1, 1912, to withdraw from the New Jersey company, and to show the court that it is an independent company and will comply with the Missouri laws.

President Pardons Witness.

Washington, D. C.—President Taft has pardoned Clarence W. Robnett, former bookkeeper and clerk in the Lewiston National Bank of Lewiston, Idaho, convicted of embezzling the bank's funds and sentenced to ten years' imprisonment. He has not served any of the sentence. Through Robnett's confession the government was enabled to convict William F. Kettenbach, former president, and George H. Kesler, former cashier, of the bank. The prosecuting attorney recommended Robnett's pardon.

Germans Approve Canal Plans.

Berlin—Plans for a gigantic transisthmian waterway, rivaling the Panama canal, are approved here by Kaiser Wilhelm, according to current reports in Berlin. The project is to be backed entirely by German capital, it is said. The story hints that Germany will claim recognition of the right of the kaiser's empire to a foothold in the Western hemisphere. It is presumed that the engineers will map out a course through Nicaragua.

Navy-Yard Shames Contractors.

Charleston, S. C.—An illustration of what the Charleston navy yard can do was furnished recently when one of the torpedo boats bound for New York to participate in the naval rendezvous smashed a cylinder and put in there. The Charleston mechanics agreed to replace the cylinder in one-third of the time and at one-sixth the cost demanded by the builders of the vessel.

DEATH FOLLOWS WAKE OF STORM

Cyclone and Blizzard Spread Misery and Destruction.

Chicago Suffers Hot Wave, Then Rain Follows, Turning to Snow and Ice.

Chicago—Reports tell of death and injury and extensive property loss resulting from cyclonic storms that raged late Saturday in Southern Wisconsin, Illinois and Iowa and near the Great Lakes. The storm followed an unusually hot period during which several persons were prostrated.

Many persons are known to be dead, several dying, and scores are injured. Intense suffering from the bitter cold, snow and sleet which descended upon the homes is reported in the wake of the storm.

Southern Wisconsin was the hardest hit. Near Orfordville six deaths are reported to have occurred, and at Milton, a few miles away, there was a seventh.

In the village of Virginia, near Springfield, Ill., nearly every public building was damaged, including stores, churches and city property. Many were injured in the swirl of flying timbers and some of these probably will die.

In Iowa a 50-degree drop in the temperature turned the pouring rain into driving sleet and a coat of ice covered the cities, stopping entirely electric and steam traffic.

Property loss mounted up rapidly in the trail of the Wisconsin cyclone.

Late advices indicate that the dead in Rock county, Wisconsin, alone will number at least 17. Two deaths at Milton, Wis., were reported to the train dispatcher's office of the Chicago, Milwaukee & St. Paul railroad, but the wires were blown down by the storm before the report could be verified.

Severe weather conditions are reported all the way from the Rocky Mountains. At Chicago the wind obtained a sweep of 44 miles an hour, and in the Yellowstone Park and at Helena, Mont., the thermometer in the government weather bureau registered 8 below zero.

At the Sault Ste. Marie canal in Michigan more than an inch of rain fell.

John Mahoney, a freight handler in Chicago, was overcome by the heat while at work in an open freight warehouse. The government thermometer registered 74 degrees at the time. This was the hottest November day since 1888, and the greatest number of prostrations occurred of any other November day on record.

Later on, however, a driving rain started. Vivid lightning and heavy thunder accompanied the downpour.

KING OFF FOR INDIA.

British Rulers Sail for Scene of Coronation in East.

London—The richly equipped Medina, conveying King George and Queen Mary and escorted by a squadron of battleships, weighed anchor at Portsmouth Monday for the historic voyage to India, where their majesties will be the chief figures in the coronation Durbar, December 12.

The king and queen left London in the morning. As this was their majesties' last appearance in the capital for nearly three months, their departure was made with much ceremony.

Accompanied by the Prince of Wales and Princess Mary, and escorted by the Imperial Horse Guards, they drove in an open carriage by a roundabout way to Victoria station. The streets were lined with people, who gave the royal party an enthusiastic sendoff.

While doubtless saddened by the thought of a long absence from England, the king and queen seemed in the highest spirits.

Royalists to Lose All.

Paris—The Portuguese government is preparing an act designed to humble the monarchists and deprive them of the means of financing another uprising. All absentee monarchist landowners or other Portuguese residing abroad for political reasons must return to the country within a term to be named in the law or their property will be forfeited to the state. The property of those conspiring will be confiscated immediately. This decision to seize property will include the deposed king Manuel.

Hens Flaunt Tri-Color.

Mountain View, Cal.— Patriotism to the ultimate degree is exemplified in a new breed of hens now flaunting the national colors at the poultry farm of Dr. I. G. Royte, of this town. Bright red of head, pure white of bodv, and indigo blue of tail, the fowls came into the world a short time ago. There are several of the varihued birds and Dr. Royte asserts that their extraordinary plumage is the result of long experimentation.

Widow's Pension Asked.

San Francisco—Club women of this city are planning a system of pensioning widows with children. Dr. Jessica Peixotto, of the university of California, urged the proposition at a meeting. The plan is to have the state authorities set aside a fund to be disbursed annually. A state board is suggested to make the apportionment.

SCHOONER EVADES DEATH AT MOUTH OF COLUMBIA

Astoria, Or., Nov. 14.—After passing 24 hours helplessly in the wild and swirling waters just off North Head, the steam schooner Washington was towed in on the hawsers of the sea tug Tatoosh, shortly after dark last night, with all hands saved, after the vessel had been given up for lost.

The Washington was like a ship that was gone to her destruction, and last night when her crew and passengers were landed at Callender's dock, they were greeted and cheered like men who had come back from the dead.

Her rescue was daringly accomplished by the tug Tatoosh, with Captain "Buck" Bailey in command, while scores of men and women stood on the wind-swept shore and cheered.

Laden with lumber, the Washington went out over the bar shortly after noon Sunday, in the teeth of the bitter gale from the southwest that swept the seas all day, with 26 passengers and a crew of 22. Other captains dared not make the attempt, for the bar was breaking clear across and the gale persisted with a fury that boded ill for any craft that sought to win her way out into the open sea.

Just what happened has not been clearly told, but it seems that she was just well on the bar, or fairly well across it, when something happened. One story is that several great seas struck her and carried away a portion of her deckload of lumber and that in an instant the loosened chains and ropes that had bound the deck lumber down had been swept into the propeller and rudder chains. At all events it seemed to those on her but an instant before she lay helpless and at the mercy of the pounding waves.

The great seas struck and battered her, shaking her from end to end. Before the wind and waves she slowly drifted to the north, luckily missing the rocks and surf off Cape Disappointment, and finally drifting toward "Dead Man's Hole," that lies just off from and between McKenzie's Point and North Head. There the Washington dropped anchors, fore and aft, and, luckily, they held her from the rocks, though she kept drifting slowly all the while.

NEW PRISON INDUSTRY.

Calitornia Warden Would Have Expert Cracksmen Build Safes.

San Quentin, Cal.—Warden Hoyle, of the state penitentiary, is planning what he believes will be the most peculiar prison industry on earth. It is nothing more or less than the manufacture commercially of safes by skilled workmen who are now serving sentences in the penitentiary for bank robberies, safe-blowing and similar violations of the law.

That the industry will be profitable Warden Hoyle is convinced. In testing his plan before advancing it beyond the tentative stage, he has secured results, as proof of which he displays a vault and a safe in the office of the prison clerk, Mark E. Noon, which have been virtually reconstructed from old outworn articles by a prisoner under sentence of ten years for robbing a safe at Monvorvia.

This man, who is a skilled mechanic, will have charge of the division of the machine shop where the manufacture of safes will be carried on, if Warden Hoyle's plans do not go awry. There are in the penitentiary many mechanics who are conversant with the manufacture of safes, and Warden Hoyle is confident he can build up an able working force.

Hemlock Used for Paper.

Wausaw, Wis.—The problem whether a commercial grade of paper can be made from native woods, other than spruce, for the solution of which the United States government has established a laboratory here, has been partly solved, according to announcement made by J. H. Thickens, who is in charge of the experimental work. Experiments have been going on for more than a year. Tests of pulp manufactured at the laboratory have just been concluded and are reported highly satisfactory.

Women Launch Widespread Campaign

New York—Following the victory of the East in the national convention of the woman suffragists, it is announced that a campaign is to be inaugurated here that will have for its chief purpose the spreading of the propaganda of the suffrage among the wage-earning women of this part of the country. The campaign will place emphasis upon the economic phase of the issue. A force of several thousand wage-earning women will be organized.

Packers On Trial.

Chicago — After more than nine years' investigation by the government, the first criminal prosecution of individual meat packers under the Sherman anti-trust act has begun here before Judge Carpenter, in the United States District court. Ten Chicago packers will be placed on trial, charged with monopolizing and restraining interstate trade in fresh meats. The penalty which may be inflicted if they be found guilty is a fine of $500 or a sentence of one year in the county jail, or both.

Free Paper is Demanded.

New York—The American Publishers' association, through John Norris, chairman of its committee on paper, has sent a letter to President Taft urging that the government observe good faith in the observance of the favored-nation clause of 28 treaties with respect to the free importation of pulp and paper when made from unrestricted wood.

WASHINGTON GOSSIP

Drug Dens Are Found Near the Capitol

WASHINGTON.—Revenue officers and detectives in Washington raided four Chinese opium dens within 500 yards of the Capitol and confiscated about $8,000 worth of the drug. They also secured evidence in the shape of hairpins, women's clothing and shoes to indicate that the places were frequented by large numbers of women. The raids were the beginning of a series that are planned by the authorities who have been watching the activities of Chinese in Washington for several months.

In recent raids in Los Angeles, Cal., the police have unearthed a new system of concealing opium. They were disappointed in the raids of the past few weeks for while they took many suspicious-looking packages, all were sealed with what appeared to be revenue stamps used on boxes of confectionery. On opening some of the boxes it was shown every one contained opium. Boxes, supposed to contain Chinese tea, were also found full of opium. Some boxes labeled ginseng also contained the drug. The second interantional opium conference will begin Dec. 1 at The Hague. An invitation from the Netherlands government to attend has been received at the state department.

Despite the prohibitory law of 1909, which makes it illegal to bring into the United States smoking opium, opium smoking still prevails in this country to an alarming extent and is finding its new victims largely in the white population. This is made possible partially by drug smuggled from Canada and along the Pacific coast, and partly by the manufacture of smoking opium in this country from crude opium brought in as a medicinal drug. Of this smuggled article more than 250,000 pounds have been seized in the last two years. In 1910 more than 400,000 pounds of the drug were brought in as medicinal opium. It is estimated that at least 100,000 pounds were successfully smuggled across the border in 1910, and that 10,000 additional pounds are manufactured annually from crude opium.

Hughes' Palace Now in a Black Belt

WHEN Justice Charles E. Hughes of the Supreme court takes possession of his $100,000 home, which will be finished in a few weeks, he will be the only white man living in the block which his house faces.

Soon after President Taft appointed Governor Hughes to the Supreme court he came to Washington and spent several days looking for a house. He was not satisfied with anything on the market and rented a large, old fashioned house in Massachusetts avenue for his first season.

Then he and Mrs. Hughes spent many afternoons house hunting, but they were disappointed again, and decided finally to build a home. Justice Hughes said at the time that, as he expected to spend the greater part of his life in this city, he wished to have a home that satisfied him in every particular.

For a long time he debated whether he would build in Massachusetts avenue or Sixteenth street, the two most fashionable streets in the city. He chose the latter finally, and bought a good-sized lot on the corner of Sixteenth and V streets. The lot has a frontage in Sixteenth street of about thirty feet and 100 in V street. In order to have an effective entrance he decided to have the residence face V street. There was no other house of any sort in V street. The property had been held for years at a high price and remained vacant.

Shortly after work was started on both sides of V street between Sixteenth and Seventeenth streets was announced for sale at a greatly reduced price. The land had to be sold and was bought in by a speculative builder, who started the construction of twenty two-story "box" houses.

The houses were completed six weeks before the roof was on the Hughes house. The houses did not appeal to white purchasers or tenants, and were promptly offered to negroes, who hastened to locate in such a "swell" neighborhood. Although they have been on the market but a short time, seventeen of them are occupied.

Uncle Sam Has 8 Churches in Panama

ALTHOUGH it is the common thought that most of the men working on the great Panama Canal left their religion behind them in the states, those who live in the Canal zone know there are many who observe the laws of Moses and lead the same pure lives they did at home.

When the canal was begun family quarters were built, many men brought or sent for their wives and children, and it has paid. Family life and the presence of good women in their homes have been powerful influences for good. These families coming from every state in the Union meant that schools and churches must be provided. Again Uncle Sam met the need, and at every town along the line of the canal built schoolhouses and churches. Teachers were obtained from the states. Chaplains were employed to attend to the religious needs of the Americans in the zone.

Eight chapels were built, and every one has at least one service each Sabbath. These are two-story buildings with lodge rooms on the second floor. The room on the ground floor known as the church is capable of seating about 250 people. A pulpit at one end of the room, piano and some folding chairs constitute the furnishings.

All authority rests in a body elected by the people attending the church. The executive council of the church in Cristobal is composed of men of every denomination. There are one Methodist, two Baptist, two Presbyterians, one Congregationalist and one Lutheran.

The membership is made up of "those who love the Lord." Membership in the home church is not changed, for no one in the "zone" expects to stay long. The service is broad; the hymns are those well-known in all denominational circles, and altogether they afford a good illustration of the practicability of church union. In Cristobal church a social is held once a month with a little entertainment or refreshments. These are managed by the ladies interested and are a means of welcoming the never-ending newcomers.

Found Lost Fiance at a Picture Show

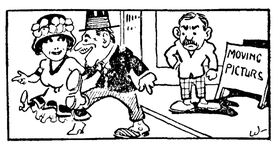

VISCOUNT JEAN BAPTISTE DE VENTURA, a French officer, strolling along Pennsylvania avenue, waiting for the time to arrive when he would keep an engagement with a friend at the capitol, decided to while away an hour at a moving picture show. He started to purchase a ticket at the first theater on the route, but, instead of buying a ticket, he got a wife and hastened to a near-by parsonage.

Miss Althea Price was selling tickets at the theater, and she happened to be the same young lady with whom the young Frenchman had plighted his troth months ago, only to lose all track of her when he was called to France to settle up an estate.

Viscount Jean Baptiste came to Washington a year ago and, becoming financially embarrassed, got a job. He happened to get a position where Miss Price was working. He soon lost his heart and gave up his job to go home to get some money which he had inherited. He was to return as soon as he got the cash and make Miss Price Viscountess de Ventura.

Months passed, Miss Price moved to another boarding house, and when the viscount returned with the cash he could not locate her. After months of futile search he left Washington and established himself in New York. He came here on business, still on the lookout for Miss Price.

When the viscount saw Miss Price his hat, arms and voice all went up in the air. As soon as the girl could extricate herself from the booth and the ream of tickets in which she became entangled she forgot all about business until the manager of the theater hastened to reprove her for ruining his trade by keeping the crowds watching a show on the outside instead of on the inside.

The viscount scoffed at the manager, and, arm in arm, he and the erstwhile ticket seller hurried around to the residence of the Rev. W. L. Devries. The parson tied the knot and the pair left on a train for New York, where they will live.

Men's Heavy Storm Boots and Socks. All Leading Kinds and Makes.

Winter Shoes for the Boys, High Grade Goods combining Best of Material and Workmanship. Will turn water and prevent colds and sickness.

Buy your Gloves at Jensen's.

JENSEN, the Shoe Man.

— THE

OLYMPIC = LEADER

Entered as Second-class Matter in the Post Office at Port Angeles, Washington.

LARGEST CIRCULATION IN CLALLAM COUNTY.

Official City Paper

Subscription Price $1 per year.

Published Every Friday at Port Angeles by The Webster Publishing Co.

FRIDAY, NOV. 24, 1911

Kelso now has an ostrich farm. Local men, together with a San Diego backer, have financed the enterprise and they have five big birds growing plumes. The promoters say there is no reason why the ostriches will not thrive as well here as in California.

Washington will be well represented on board the Governors' Special, the exhibit train that leaves St. Paul late this month for a three weeks' tour thru the East. A good showing of state products will be on board, calculated to show the East the opportunities the Evergreen State offers to the settlers. Clallam county will be well represented.

Out of Wenatchee comes the proposal to form a State-wide league of commercial organizations. The Puget Sound cities, it is believed, will strongly support the movement and in fact all Washington seems ready for a strong industrial machine. The plan is for each district to form leagues and these, in turn, send delegates to form a state league.

President Benton of the University of Vermont is very much against the forcing of young students and calls it "educational suicide." His position is correct and mothers are increasing in numbers who are in no hurry to start their children on the long process of education. The idea is growing that it is better for the children to have strong and healthy bodies rather than become infant prodigies. There is much to be learned out of doors and at home before it is necessary to take to the books.

Death continues to revolutionize the Supreme Court. In less than eighteen months three members of this greatest of earthly tribunals have passed into the presence of the Judge of all the earth. Justice Brewer died in the spring of 1910, Chief Justice Fuller in the summer of the same year; and now only last month sees Justice Harlan hold his last assize. As the Youth's Companion points out, as soon as the vacancy caused by the death of the Justice Harlan has been filled, President Taft's appointees will be in a majority on the supreme court bench. Within less than two years the President has named four justices, three to fill vacancies caused by death, and one to replace a justice who resigned on account of ill health. Had some other Republican been elected in 1908, probaply President Tatt himself would now be sitting on the bench instead of in the White House, for his ambition has always been toward judicial office.

The world do move, so Uncle Eph remarked. If you had said in 1891 that in 1911 the U. S. senate would vote for the submission of an amendment to the constitution providing for the popular election of members of that body, somebody would have taken you to the town pump and held your head underneath the spill. Politically this country is moulting its ancient ideas as a snake moults its hide. Now comes the presidential preference. Senator Jonathan Bourne, Jr., of Oregon, is the father of the idea. His state was the first to pass the law permitting voters to express at the primary elections, their preferences for candidates for the presidency; several states have followed. Not Oregon, but North Dakota, will be the first state wherein voters at the primary may signify their preference as to candidates for the presidency. March 19th next is the date of the North Dakota primary. Then follows Wisconsin, April 2; Nebraska, April 27; Oregon, April 29; New Jersey, May 28. North Dakota was the pioneer, therefor promises to be the hottest battle field in the fight for popular endorsement of presidential candidates for both political parties. It may be accepted as a foregone conclusion that the vote in these five states will have a strong influence upon the action of state conventions in other commonwealths.

Thanksgiving

is coming. The turkey is getting fat. How are you going to roast it? Why, in one of those SAVORY Roasters at Willson's Hardware.

You will find here just what you want in carving sets, dinner sets and table silver.

A Big Shipment

of Furniture has just arrived, including the latest in dining room and bedroom furniture of all kinds.

R. D. Willson Hardware Co.

Two Interesting Cases Settled

Court convened Tuesday, the 13th, and was in continuous session until late Saturday evening. The entire time was practically taken up in the trial of two cases. The first called was that of W. H. Wright and Walter Myers against E. Christopherson. The plaintiff purchased the timber on 80 acres of land owned by Christopherson near Port Williams. The evidence of the plaintiffs disclosed that they thought they had purchased a certain bunch of timber in what they called "Dry Gulch" but after they had cut considerable of the timber they were notified by a Government cruiser that this particular stand of timber was not on the land owned by Christopherson but was Government land.

They then applied to Christopherson cancel their contract, which he refused to do on the ground that he knew nothing about what they thought they were buying, but that on the other hand, he sold them the timber which was on his land and that he knew nothing about the exact lines of his land and that he never had heard anything about such a place as "Dry Gulch." The plaintiffs afterward paid $290.00 on the contract and Christopherson claimed that by this act they were estopped from wishing to throw up the contract. They brought suit. The Court found for the plaintiffs and ordered that Christopherson refund one-half of the $300.00 paid on the contract; that the notes remaining unpaid be cancelled and that the defendant pay three-fourths of the costs.

In the suit of H. J. Bugge vs. G. A. Priest and C. H. Newman, the plaintiff had replevined 11 milch cows he had turned over to Newman, who was to pay for them by turning over a certain per cent of the cream that he turned into the creamery owned by the plaintiff. The evidence showed that Newman wanted to rent the farm owned by Priest and that Priest told Bugge if he would buy the cows owned by Priest and over to Newman that he would rent the farm to Newman. Bugge consented to do so and bought the cows and turned them over to Newman. After Newman had got in debt to Bugge for over $500.00 the latter refused to carry him any longer and took possession of the cows on a writ of replevin. The court found for the defendants on the ground that the ownership of the cows was vested in Newman and that the plaintiff should have had recourse to a different form of proceeding to secure his account against Newman.

OPPORTUNITY FOR GOOD

There never was a better time than now; there never will be a better time than now; there is no other time than now. Using the words of another, "Yesterday never was; tomorrow will never be." The past is gone; the future is unknown. The present alone is ours, and every minute is an opportunity—an opportunity for the triumph of right over wrong, of light over darkness, of good over evil, of truth over error.

He who would have a part in this universal victory should know that the adversary does not quail so quickly when he is opposed with his own weapons, or when opposed as the equal of truth in the great battle of the centuries; he is never so much alarmed because of the injury done to him as he is by the good done to others. The lowliest works greater havoc in the ranks of the evil one than the inculcating of hate for him in the minds of the mightest.

The great apostle expressed this thought when he said, "Overcome evil with good." He who would "press toward the mark for the prize of the high calling" is he who keeps in mind the fact that opportunity is always present, and opposes the arrows of the wicked one with the sword of the Lord and of Gideon; who, where error abounds, makes truth much more abound.

So far as actual accomplishment is concerned, he who is a dweller in the past is just as lacking in the achievement of good for the world as the idler always of the present, or as the dreamer of the future. The former sighs and says his opportunity is gone, while the latter flushes with the bouyancy of expected achievement and tells of victories that are to be. The world is not depending upon either of these; neither are the hosts of darkness furling any of their banners in anticipation of possible defeat from their efforts. But it is he who is doing things now; who is taking the advice of Longfellow to act in the living present, who causes consternation in the ranks of wickedness. He who realizes that opportunity is as ever-present as duty, finds never a time for discouragement, never a time for vain regrets or unwarranted hopes, but knows every moment is a time for victory. He has a song of triumph for his lips; his battle cry is "Blessed are the merciful," and he rallies the hosts of truth around the banner of righteousness, upon which is emblazoned the greatest, the most comforting, the most joy compelling truth of the ages, "God is Love."

ROYAL BAKING POWDER

Absolutely Pure

Absolutely has no substitute

Many mixtures are offered as substitutes for Royal. No other baking powder is the same in composition or effectiveness, or so wholesome and economical, nor will make such fine food.

Royal is the only Baking Powder made from Royal Grape Cream of Tartar

NOTICE OF DISSOLUTION OF PARTNERSHIP.

Notice is hereby given to all whom it may concern, that the co-partnership business heretofore maintained and operated under the firm name and style of M. J. Kerkes & Co., of which the undersigned were the sole and only partners, is this day mutually dissolved, that the said M. J. Kerkes will continue in the business heretofore operated by said co-partnership, and that the said J. C. Leadbetter has retired therefrom, and that all obligations due to said co-partnership firm, shall and may be paid to the said M. J. Kerkes, and that any and all obligations due from said co-partnership, will be paid and settled by said M. J. Kerkes.

Dated at Port Angeles, Washington, this 20th day of November, 1911.

M. J. KERKES,
J. C. LEADBETTER.

LODGE NOTICES

F. O. E.—Port Angeles, No. 483, F.O.E., meets every Saturday evening at Haning Hall. Visitors cordially invited.

John Donahue, W. T.
E. R. Gehrke, Sec.

B.P.O.E.—Naval lodge No. 353, meets every Thursday evening at 8 o'clock at Elks Hall, opposite Office Hotel. Visitors cordially invited.

William B. Ritchie, Exalted Ruler.
Conrad Luppen, Secretary.

I.O.O.F—Clallam Lodge, No. 72, meets every Monday evening at I.O.O.F. hall

Corlis Gordon, N. G.
E. H. Finch, V. G.; C. A. Bork, Rec. Sec.; Wm. A. Rogers, Fin.Sec.; P. J. Wold, Treas.

Modern Woodmen — Port Angeles Camp No. 6043 meets second and Fourth Friday nights in Haning Hal Visiting neighbors always welcome.

W. G. Martin, Consul.
C. E. Shields, Clerk.

W. O. W.—Port Angeles Camp, No. 697, meets first and third Fridays of each month in I.O.O.F. Hall.

Paul Hopf, C. C.
R. A. Martin, Clerk.

W. O. W. OFFICERS ELECT

Officers-elect of the Woodmen of the World, chosen at their regular meeting Saturday night:

E. P. Boyd, C. C.
Ernest Miles, Adv. L.
W. A. Rogers, Banker.
R. A. Martin, Clerk.
J. W. Thompson, Escort.
E. Matthews, Watchman.
J. Coble, Sentry.

Edw. O'Neill and Edw. Webster, Managers, L. A. Strobe holding over.

After the election, a hot dinner was served, with the compliments of the losing side in a recent membership contest.

If in doubt what to send your eastern friends for Christmas, decide on a magazine and phone Mrs. Webster for rates.

Summons for Publication in Foreclosure of Tax Lien.

No. 684.

In the Superior court of the state of Washington, for Clallam county.

Paul Hopf, plaintiff,
vs.
J. Conroy and Stephen Conroy and all persons unknown, if any, having or claiming an interest or estate in and to the hereinfter described real property, defendants

The State of Washington to J. Conroy and Stephen Conroy, and all persons unknown, if any, having or claiming to have an interest in and to the real property hereinafter described:

You and each of you are hereby notified that Paul T. Hopf is the holder of certificate of delinquency numbered 2647, issued on the 1st day of June, 1908, by the county of Clallam, state of Washington, for the amount of Twelve and 60-100 ($12.60) Dollars, the same being the amount then due and delinquent for taxes for the years 1906 and 1907, together with penalty, interest and costs thereon, upon real property assessed to you and of which you are the owners or reputed owners, situated in said county, and particularly bounded and described as follows, to-wit:

All of lots Thirteen (13) and fourteen (14) in Block one hundred and fifty-seven (157) in the Townsite of Port Angeles,

and upon which he has paid taxes assessed against said property as follows:

Year's Tax	Date Paid	Receipt No.	Amt.
1908	June 2, 1909	2768	$5.20
1909	June 1, 1910	4041	6.22
1910	June 1, 1911	3695	4.72

Total amount of taxes paid since date of certificate of delinquency, $16.14.

all of said amounts bearing interest at the rate of fifteen per cent per annum; and you are further notified that he will apply to the Superior Court of the State of Washington, in and for said county, for a judgment foreclosing his lien against the property hereinbefore mentioned, and you are hereby summoned to appear within sixty days after the the date of the first publication of this summons, exclusive of the day of said first publication, and defend this action or pay the amount due, together with costs; and in case of your failure to do so, judgment will be rendered foreclosing the lien for said certificate of delinquency, taxes, penalty, interest and costs, against the land and premises hereinbefore mentioned. Date of first publication Oct. 13th, 1911.

Any pleading or process may be served upon the undersigned at the address hereafter mentioned.

PAUL T. HOPF, Plaintiff.
COCHRAN & THORP,
Plaintiff's attorneys.
P. O. Address, Port Angeles, County of Clallam, State of Washington

"More Goods for Same Money"

"Same Goods for Less Money"

McBurneys Cash Feed Store

Try a sack of Blue Stem Flour at 1.25. If it is not first class in every respect bring it back and get your back.

"Our Choice" flour made by the same mill is first class at, the sack, $1.20.

Eastern Shorts, per ton	29.00
Eastern Bran, per ton	28.00
Sup. Mid., per ton	38.00
Cr. Corn, per ton	40.00
Fd. Meal, per ton	49.00
Best Timothy Hay, per ton	19.00
Best Alfalfa Hay, per ton	18.00
Onions, per 100 lbs.,	2.00

Baya, Lima, Navy and Large White Beans at lowest prices.

Sweet Potatoes, 8 lbs. for ..... .25

Come in and see our stock; no trouble to show goods. Call 45.

WE ARE SURPRISED that many neglect the most simple requisite for getting along on a life's smooth and even reel, namely deposit your money with

Citizens National Bank

Port Angeles, Washington

LEWIS LEVY

Real Estate Broker

City Property
Timber Lands
Ranches

Summer Homes on Scenic Lake Crescent

Cor. Front and Laurel, Port Angeles, Wash.

Harness & Saddlery SHOP

A complete line of

Light and Heavy Harness, Saddles, All the different kinds Collars Harness Repairs and Various Trimmings

Repairing of all kinds neatly done and given Prompt Attention

Wm. Brandt, Prop.

By the CITY SCALES

The Fitzgerald Market

Opposite Hotel Angeles.

The Old Reliable Market

Good meats, low prices, square dealing. Your patronage solicited.

James Fitzgerald

JAMES STEWART
Attorney at Law
Office on Front Street
Port Angeles, Wash

CAMPBELL & SOLTAU
CIVIL ENGINEERS
Phone 208 *Aldwell Block.*

C. E. FULMER
FUNERAL DIRECTOR
Telephone - - L. 74